



PARTS CATALOG

Published 2009/11 (Nov.)

0CF10-G62000

Introduction

1. This parts catalog is a first edition of the 2YM15 Diesel engine.

	Parts catalog No.	Date of issue	Remarks
First edition	000Y00F6200	Sep., 2004	

2. This parts catalog does not covers the reduction reverser.

Please refer to the separate parts catalog, (NO. 000Y00F5940 KM2P-1), which covers the reverser.

3. Standard finish color.

Yanmar ecole silver metallic

Parts No.	977620-10070	1L (Packed in a can)
Parts No.	977620-40070	4L (Packed in a can)
Parts No.	TOR-90090003	Spray (1 piece)

4. This parts catalog does not contain the technical data needed for maintenance service.

5. The illustrations used in this parts catalog have been simplified for clarity.

6. Specification

Model	2YM15		
Type	4-stroke, vertical, water-cooled, diesel engine		
No. of cylinder - Bore(mm) x Stroke(mm)	2 - 70 x 74		
Fuel stop power (ISO-3046)	kW/min ⁻¹ (PS/rpm)	10.3/3600 (14/3600)	
Fuel stop power (ISO-8665)	kW/min ⁻¹ (PS/rpm)	10.0/3600 (13.6/3600)	
Combustion system	Special swirl chamber		
Starting system	Electric starting (12V - 1.4kW)		
Power take-off position	Flywheel side		
Cooling system	Fresh water (Filtered sea water) cooling		
Lubricating system	Forced lubrication		
Reduction reverser	KM2P-1		
Reduction ratio (F/R)	2.21/3.06	2.62/3.06	3.22/3.06

7. The contents of this parts catalog are subject to change without notice.

8. Be sure to use only Yanmar genuine part for repairs. If imitation parts are used, it may cause engine defects.

Directions for the Parts Catalog.

1. The parts stipulated in this Parts Catalog are not necessarily standard equipped parts.
2. Parts may change without prior notice.
3. The following is an example of the Parts Catalog format.

REF.	LEV.	PARTS NO.	DESCRIPTION	Q'TY						I	R
				(A)	(B)	(C)	(D)	(E)	(F)		
1	1	729595-51390	FUEL INJECTION PUMP	1	1	1	1	1			1
1-1	1	729595-51391	FUEL INJECTION PUMP	1	1	1	1	1		N	1
		(A=E00185) (B=E00200)									
3	2	26022-060162	SCREW M 6X 16	9	9	9	9	9			
3-1	2	26022-060162	SCREW M 6X 16	4	4	4	4	4		K	
		(A=E00156) (B=E00156) (C=E00156) (D=E00156) (E=E00156)									
4	2	129470-51040	CAMSHAFT	1	1	1	1	1			
5	2	122710-51050	BEARING, ROLLER	2	2	2	2	2			
6	2	129470-51060	RETAINER	1	1	1	1	1			

Remarks
(1) BOOST COMPEMSATOR TYPE. OPTIONAL PART, TO E00155,(4JH-DT, 4JH-DTZ

① Ref. No.

The Ref. No. listed may not be in accordance with the illustration Ref. No.

(Ex.) Illustration No.

List Ref No.

1

1

(Before change)

1-1

(After change)

For interchangeable symbols N, R and K, illustrations for new parts may be abbreviated.

② Lev. (Level)

Level indication

The numbers below indicate the level of relativity towards the main part.

1 ----- Main parts (Assembly parts)

2 ----- Sub component included in " 1 ".

3 ----- Sub component included in " 2 ".

Note) Parts that are not for sale are partially illustrated but not listed.

③ Interchangeability Mark

When a part change takes place, one of the following interchangeability symbols is indicated beside the part.

Symbol	Interchangeability	Contents note
N	Old $\begin{matrix} \leftarrow \text{Yes} \\ \text{No} \rightarrow \end{matrix}$ New	New Part is interchangeable for Old Part but Old Part is not interchangeable for New Part.
Q	Old $\begin{matrix} \leftarrow \text{No} \\ \text{Yes} \rightarrow \end{matrix}$ New	New Part is not interchangeable for Old Part but Old Part is interchangeable for New Part.
R	Old $\begin{matrix} \leftarrow \text{Yes} \\ \text{Yes} \rightarrow \end{matrix}$ New	New/ Old Parts are both interchangeable.
S	Old $\begin{matrix} \leftarrow \text{No} \\ \text{No} \rightarrow \end{matrix}$ New	New/ Old Parts are both not interchangeable.
W		Part discontinued.
Z		Part newly added.
F		Not interchangeable by a single part but interchangeable together with related parts.
K		Changes only for used parts quantities.

④ Effective Machine No.

When a part changes, the effective Machine No. will be indicated in the (A)-(F) column.

Product Symbol	Product No.	Product Symbol	Product No.
C	Clutch No. Compressor No.	F	Machine No. (Agricultural Equip.)
D	Drive No.	M	Machine No.
E	Engine No.	Note 1)	Date

Note 1) A date may follow the symbol. (Ex.) 1996.01

Note 2) " XXX " are for parts that could not be predicted or for engine models that could not be identified.

Note 3) (A=E00185) is the E (Engine Serial Number) for the column (A) model (in this case 4JH-DT) after the parts design change.

⑤ Remarks Mark

Figures or alphabets (symbols) are entered in the remarks column.

The comments (remarks) on parts that are indicated at the bottom of the illustration are the same symbols as those stated above.

CONTENTS

MODEL : 2YM15
PC NO : 0CF10-G62000

Fig.No.	GROUP NAME
2YM15	
1.	CYLINDER BLOCK
2.	GEAR HOUSING
3.	FLYWHEEL HOUSING & L.O.SUMP
4.	MOUNTING FOOT
5.	LABEL
6.	CYLINDER HEAD & BONNET
7.	AIR INTAKE SILENCER
8.	MIXING ELBOW
9.	CAMSHAFT & DRIVING GEAR
10.	CRANKSHAFT & PISTON
11.	LUB.OIL DIPSTICK
12.	LUB.OIL SYSTEM
13.	COOLING SEA WATER PUMP
14.	COOLING FRESH WATER PUMP
15.	COOLING FRESH WATER COOLER
16.	COOLING WATER PIPE
17.	BILGE PUMP(STD/OPTIONAL)
18.	BILGE PUMP(DX/OPTIONAL)
19.	FUEL INJECTION PUMP
20.	GOVERNOR
21.	FUEL FEED PUMP
22.	F.I.VALVE & F.I.PIPE
23.	FUEL PIPE & FUEL STRAINER
24.	FUEL TANK(OPTIONAL)
25.	CABLE SUPPORT
26.	CLUTCH
27.	CLUTCH REMOTE CONTROL
28.	COUPLING(OPTIONAL)
29.	STARTING MOTOR

Fig.No.	GROUP NAME
30.	GENERATOR
31.	GENERATOR(80A/OPTIONAL)
32.	V-BELT COVER
33.	WIRE HARNESS & RELAY
34.	INSTRUMENT PANEL(B-TYPE/OPTIONAL)
35.	TOOL
36.	GASKET SET(OPTIONAL)

Fig.1. CYLINDER BLOCK

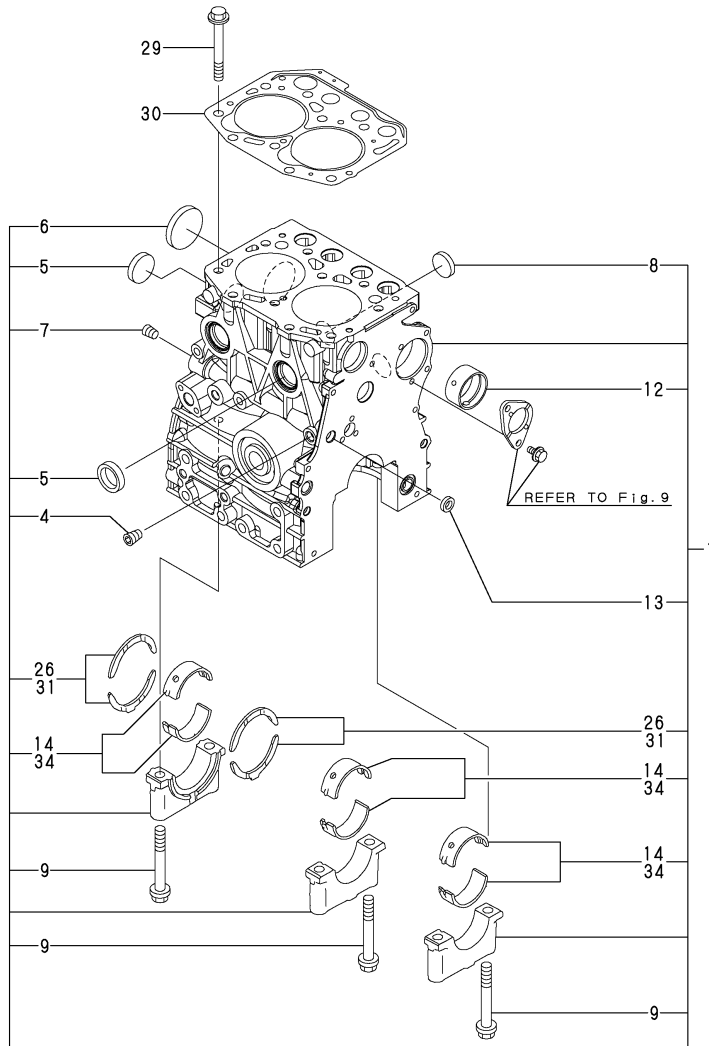

OCF10-G62000 1. CYLINDER BLOCK

(A)=2YM15

(B)=

(C)=

(D)=

(E)=

(F)=

REF.	LEV.	PARTS NO.	DESCRIPTION	QTY						I	R
				(A)	(B)	(C)	(D)	(E)	(F)		
1	1	719415-01560	BLOCK ASSY, CYLINDER	1							
4	3	124060-01050	PLUG PT1/8	1							
5	3	105311-01090	PLUG 30 (SUS)	3							
6	3	119623-01250	PLUG 45	1							
7	3	124160-01910	PLUG PT1/4	1							
8	3	119285-01990	PLUG 25	2							
9	3	119620-02020	BOLT	6							
12	3	119717-02410	BUSH, CAMSHAFT	1							
13	3	27241-120000	PLUG 12	1							
14	2	719717-02900	MAIN BEARING SET	3							1
26	2	119717-02930	BEARING, THRUST	2							
29	1	119515-01200	BOLT, CYLINDER HEAD	10							
30	1	119415-01330	GASKET, CYL.HEAD	1							
31	1	119810-02940	BEARING,THRUST .25OS	2							2
34	1	719717-02910	MAIN METAL US=0.25	3							3

Remarks

- (1)REPAIR PART.
- (2)OVER SIZED(O.S.=0.25)PART.
- (3)UNDER SIZED(U.S.=0.25)PART.

Fig.2. GEAR HOUSING

(A)=2YM15

(B)=

(C)=

(D)=

(E)=

(F)=

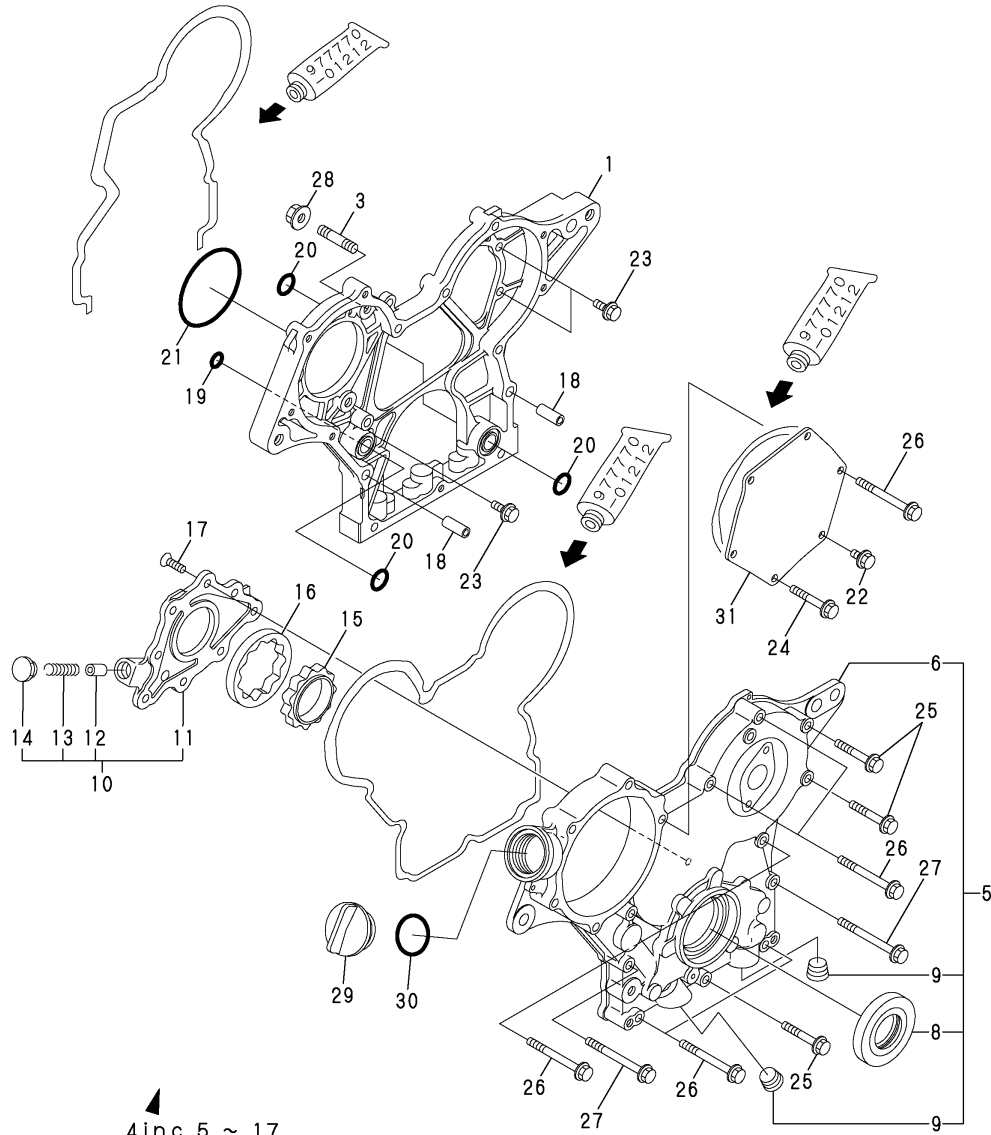

REF.	LEV.	PARTS NO.	DESCRIPTION	Q'TY						I	R
				(A)	(B)	(C)	(D)	(E)	(F)		
1	1	119717-01501	CASE, GEAR	1							
3	1	119717-01570	BOLT, STUD M8	3							
4	1	119717-01590	COVER ASSY, GEAR CASE	1							
5	2	719717-01500	COVER ASSY, GEAR CASE	1							
6	3	119717-01521	COVER, GEAR CASE	1							
8	3	119620-01800	SEAL, OIL	1							
9	3	23876-030000	PLUG PT3/8, SCREW	2							
10	2	119717-32100	COVER ASSY, PUMP	1							
11	3	119717-32080	COVER, LUB.OIL PUMP	1							
12	3	129900-32130	VALVE, RELIEF	1							
13	3	129001-32320	SPRING	1							
14	3	129001-32330	PLUG	1							
15	2	119717-32110	ROTOR, INNER	1							
16	2	119717-32120	ROTOR, OUTER	1							
17	2	119802-32130	SCREW, M6X16	8							
18	1	119660-01911	PIPE, KNOCK	4							
19	1	119624-32040	O-RING P 12.0	1							
20	1	119717-32050	O-RING, P17.0	3							
21	1	121850-51960	O-RING, F.I.PUMP	1							
22	1	26106-060122	BOLT M 6X 12 PLATED	1							
23	1	26106-060162	BOLT M 6X 16 PLATED	4							
24	1	26106-060402	BOLT M 6X 40 PLATED	4							
25	1	26106-060402	BOLT M 6X 40 PLATED	3							
26	1	26106-060602	BOLT M 6X 60 PLATED	7							
27	1	26106-060652	BOLT M 6X 65 PLATED	2							
28	1	26306-080002	NUT	3							
29	1	124160-01751	COVER, FILLER	1							
30	1	24311-000320	O-RING 1A P-32.0	1							
31	1	119717-01750	COVER, PUMP TIMING	1							

Fig.3. FLYWHEEL HOUSING & L.O.SUMP

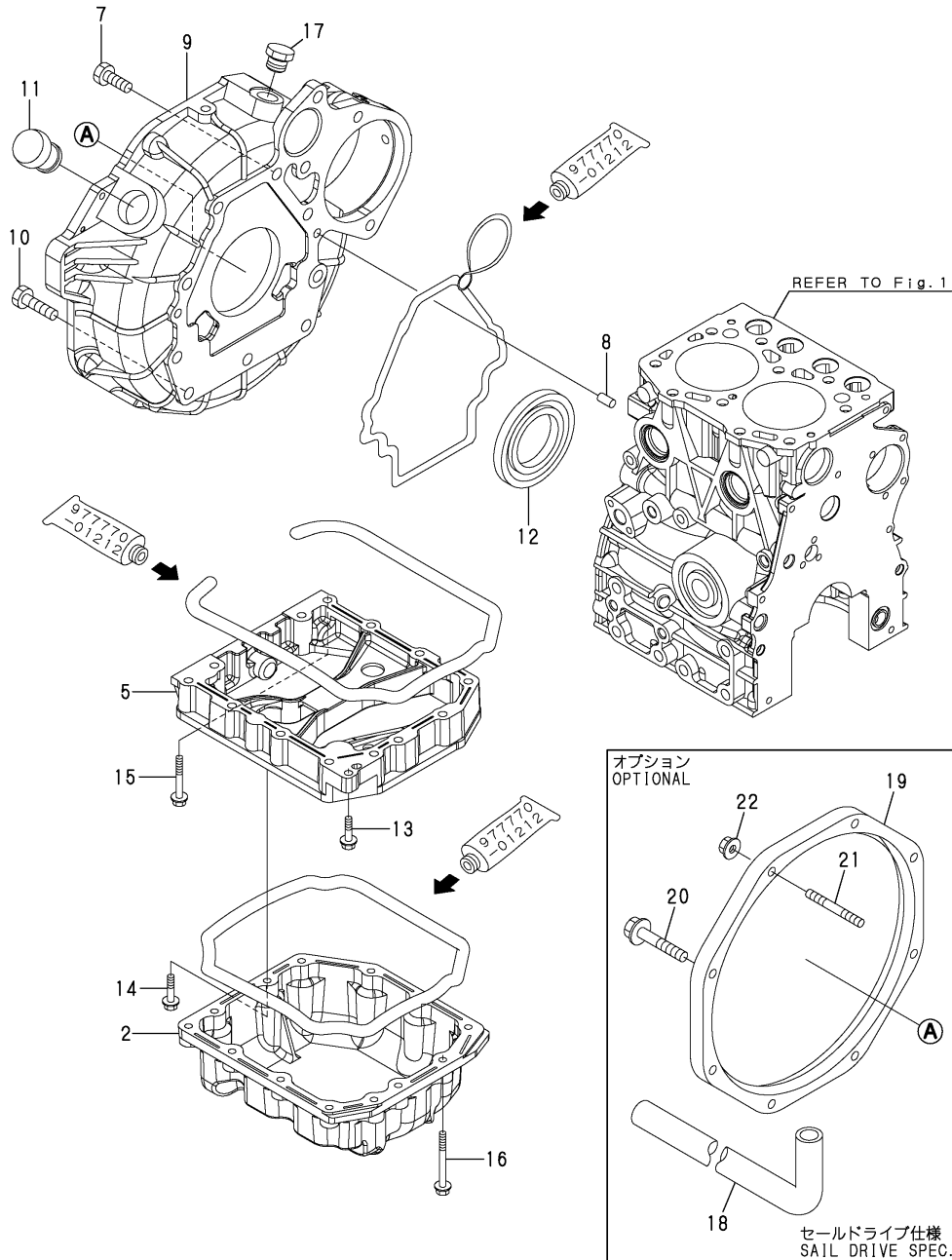

(A)=2YM15

(B)=

(C)=

(D)=

(E)=

(F)=

REF.	LEV.	PARTS NO.	DESCRIPTION	QTY						I	R
				(A)	(B)	(C)	(D)	(E)	(F)		
2	2	128790-01700	OIL PAN	1							
5	1	119415-01720	SPACER, OIL SUMP	1							
7	1	26206-100252	BOLT M10X25	8							
8	1	129100-01580	PARALLEL PIN 8X16	2							
9	1	128990-01650	HOUSING, FLYWHEEL	1							
10	1	121120-01620	BOLT M 10X 28	3							
11	1	119620-01750	CAP, FLYWHEEL COVER	1							
12	1	124085-02220	SEAL, OIL	1							
13	1	26106-060252	BOLT M 6X 25 PLATED	1							
14	1	26106-060282	BOLT M 6X 28 PLATED	1							
15	1	26106-060452	BOLT M 6X 45 PLATED	1							
16	1	26106-060602	BOLT M 6X 60 PLATED	12							
17	1	23887-180002	PLUG 18	1							
18	1	128990-49030	PIPE C,CSW	1							
19	1	128990-81150	SPACER,S-DRIVE	1							
20	1	26106-080452	BOLT M 8X 45 PLATED	5							
21	1	26216-080452	STUD M 8X 45 PLATED	3							
22	1	26366-080002	NUT M 8	3							

Fig.4. MOUNTING FOOT

OCF10-G62000 4. MOUNTING FOOT

(A)=2YM15

(B)=

(C)=

(D)=

(E)=

(F)=

REF.	LEV.	PARTS NO.	DESCRIPTION	Q'TY						I	R
				(A)	(B)	(C)	(D)	(E)	(F)		
1	1	128790-08120	BRACKET,FRONT A	1							
2	1	128790-08130	BRACKET,FRONT B	1							
3	1	128377-08120	BRACEKT (A), REAR	1							
4	1	128377-08130	BRACKET(B), REAR	1							
5	1	26013-100302	BOLT M10X 30	4							
6	1	26106-100252	BOLT M10X 25 PLATED	4							
7	1	128377-08340	MOUNTING, FLEX.75	2							
8	1	128377-08350	MOUNTING, FLEX.100	2							
9	1	128377-08350	MOUNTING, FLEX.100	2							1

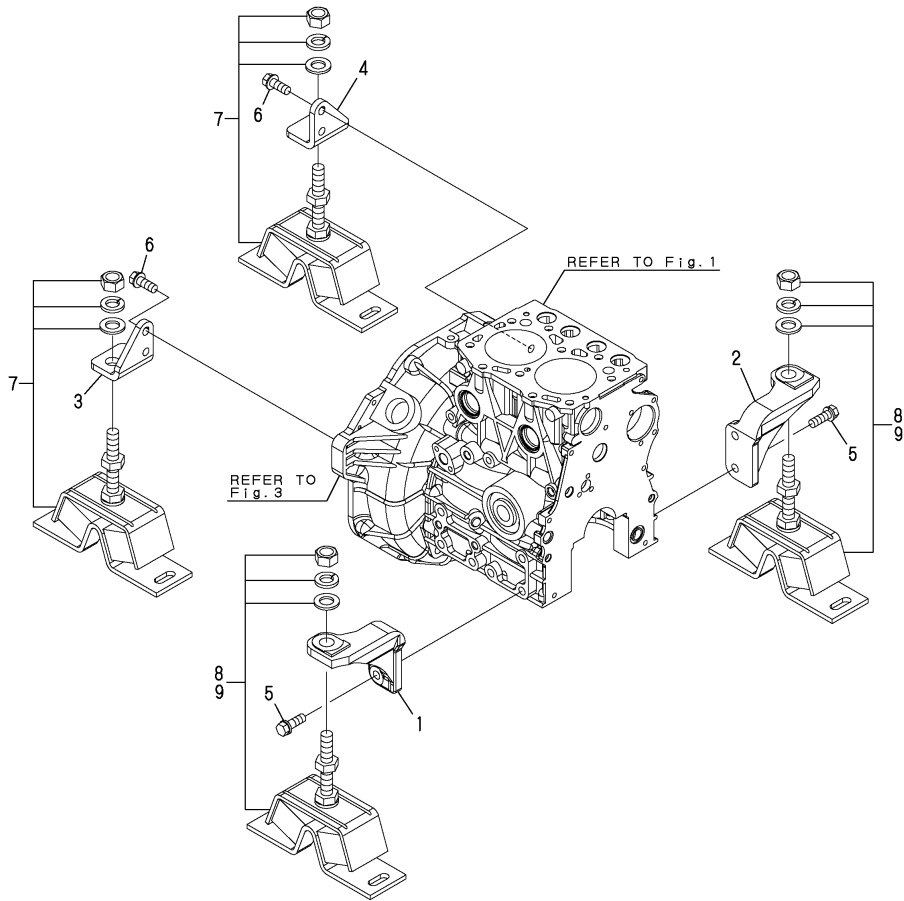

Remarks
(1)SAIL DRIVE SPEC.

Fig.6. CYLINDER HEAD & BONNET

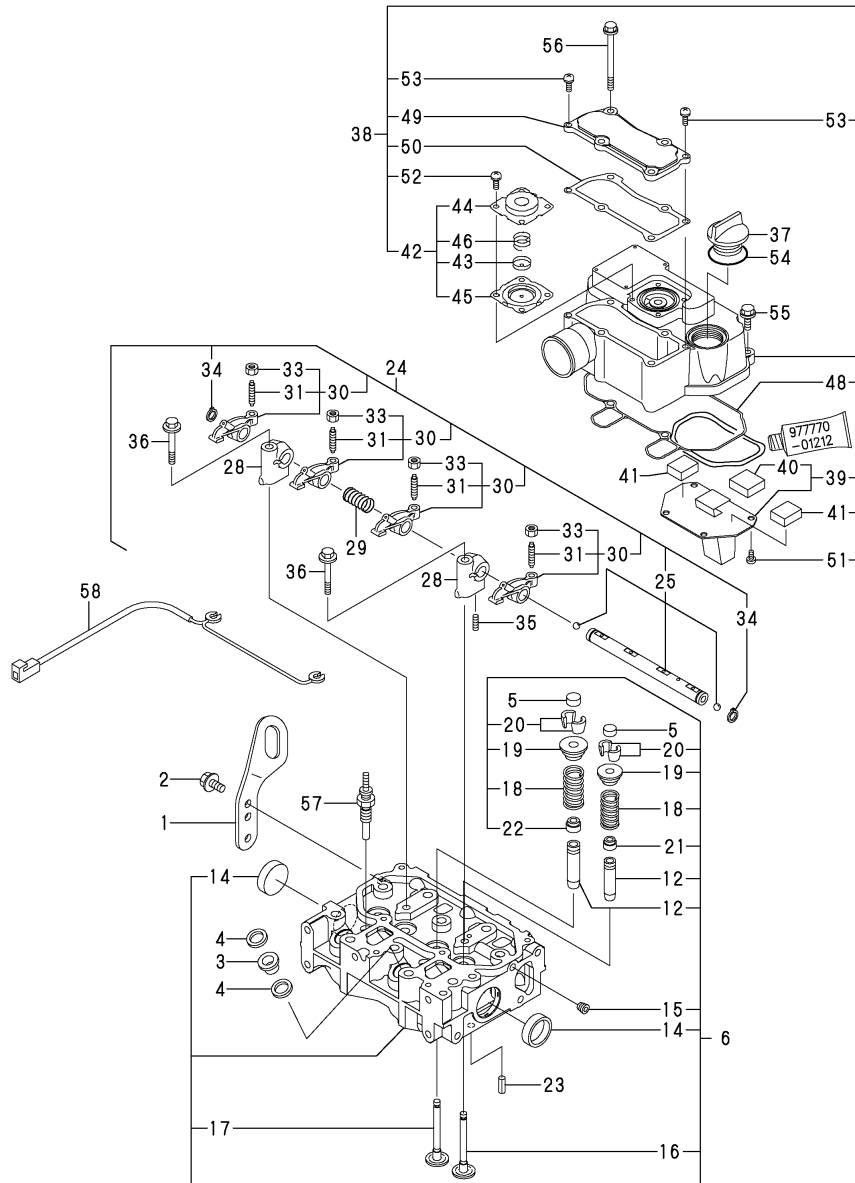

(A)=2YM15

(B)=

(C)=

(D)=

(E)=

(F)=

REF.	LEV.	PARTS NO.	DESCRIPTION	Q'TY						I	R
				(A)	(B)	(C)	(D)	(E)	(F)		
1	1	128990-07910	LIFTINGS	1							
2	1	26106-080142	BOLT 8X 14 PLATED	2							
3	1	129901-11450	PROTECTOR, NOZZLE	2							
4	1	119600-11460	GASKET, NOZZLE	4							
5	1	105010-11490	CAP, VALVE	4							
6	1	119415-11750	HEAD ASSY, CYLINDER	1							
12	3	119515-11800	GUIDE, VALVE	4							1
14	3	119285-11990	PLUG 35	2							
15	3	23876-005000	PLUG PT 1/16,SCREW	1							
16	2	119515-11100	VALVE, INTAKE	2							
17	2	119515-11110	VALVE, EXHAUST	2							
18	2	119717-11131	SPRING, VALVE	4							
19	2	129508-11180	RETAINER, SPRING	4							
20	2	119717-11190	COTTER, VALVE	8							
21	2	119717-11340	SEAL, VALVE STEM	2							
22	2	119717-11350	SEAL, VALVE STEM	2							
23	1	22351-060012	SPRING PIN 6X12	2							
24	1	119415-11200	SUPPORT ASSY, ARM	1							
25	2	119415-11240	SHAFT ASSY, ROCKER	1							
28	2	119717-11260	SUPPORT, ROCKER ARM	2							
29	2	119515-11280	SPRING, SHAFT	1							
30	2	119717-11650	ARM ASSY, ROCKER	4							
31	3	129150-11230	SCREW, VALVE	4							
33	3	129150-11750	NUT M8XP1.0	4							
34	2	22242-000120	CIRCLIP 12	2							
35	2	26979-050162	SCREW M 5X16	1							
36	1	26106-080402	BOLT M 8X 40 PLATED	2							
37	1	124160-01751	COVER,FILLER	1							
38	1	119415-11380	BONNET ASSY, HEAD	1							
39	2	119717-03031	PLATE, BAFFLE	1							
40	3	119717-03070	BAFFLE, BREATHER	1							
41	2	119717-03070	BAFFLE, BREATHER	2							
42	2	119802-03100	DIAPHRAGM ASSY	1							
43	3	119802-03110	PLATE, DIAPHRAGM	1							
44	3	119802-03121	COVER, DIAPHRAGM	1							
45	3	119802-03131	DIAPHRAGM	1							
46	3	119802-03141	SPRING, DIAPHRAGM	1							
48	2	119415-11310	GASKET, BONNET	1							
49	2	119415-11320	PLATE, BAFFLE	1							
50	2	119415-11330	PLATE, BAFFLE	1							
51	2	22857-500100	SCREW 5X10,TAPPING	4							
52	2	22857-500100	SCREW 5X10,TAPPING	4							
53	2	22857-500160	SCREW 5X16	2							
54	1	24311-000320	O-RING 1A P-32.0	1							
55	1	26106-060202	BOLT M 6X 20 PLATED	2							
56	1	26106-060752	BOLT M 6X 75 PLATED	4							
57	1	119717-77800	PLUG, GLOW	2							
58	1	128790-77820	CONNECTOR,GLOW	1							

Remarks

(1)REPAIR PART.

Fig.7. AIR INTAKE SILENCER

OCF10-G62000 7. AIR INTAKE SILENCER

(A)=2YM15
(B)=
(C)=

(D)=
(E)=
(F)=

REF.	LEV.	PARTS NO.	DESCRIPTION	QTY						I	R
				(A)	(B)	(C)	(D)	(E)	(F)		
1	1	128790-12210	JOINT ,AIR INTAKE	1							
2	1	128790-12500	SILENCER ASSY	1							
5	2	128270-12540	ELEMENT, SILENCER	1							
6	1	23000-060000	CLAMP 60	2							
7	1	26106-080122	BOLT M 8X 12 PLATED	2							

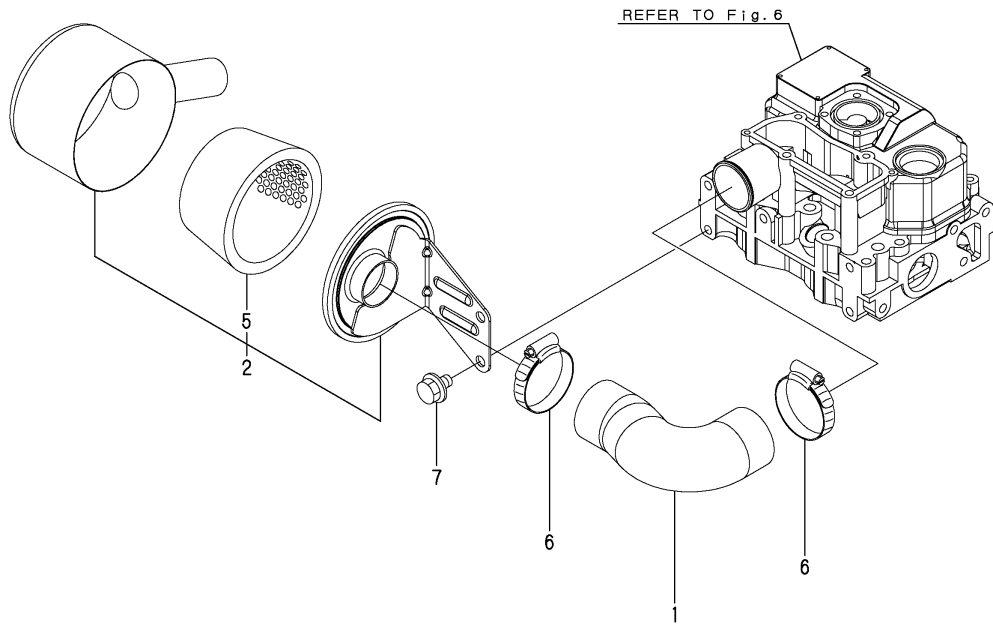
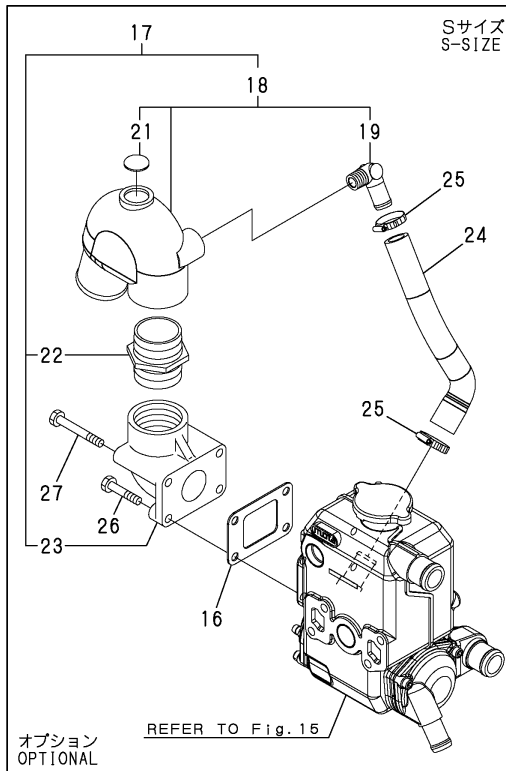
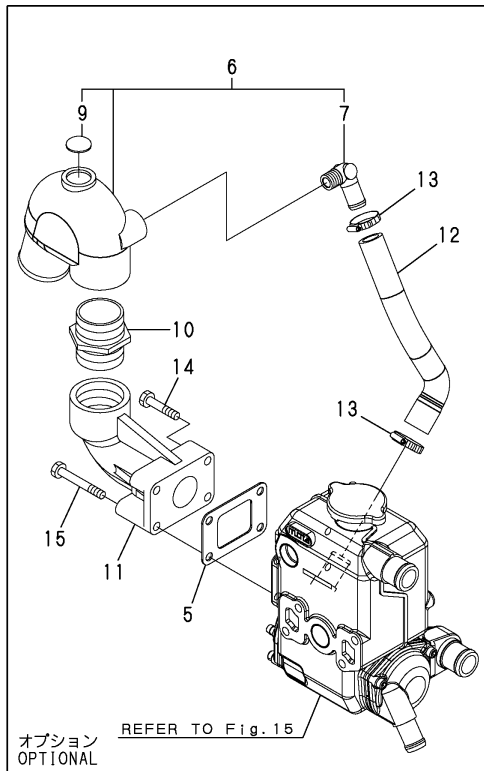
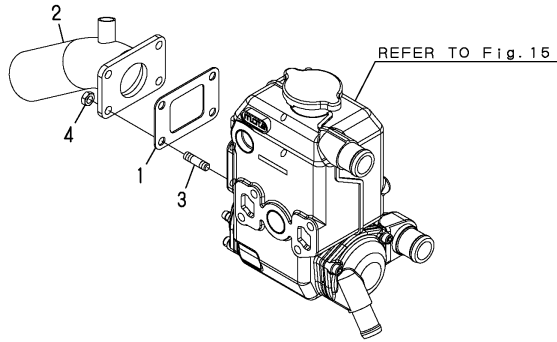

Fig.8. MIXING ELBOW



(A)=2YM15

(B)=

(C)=

(D)=

(E)=

(F)=

REF.	LEV.	PARTS NO.	DESCRIPTION	Q'TY						I	R
				(A)	(B)	(C)	(D)	(E)	(F)		
1	1	128370-13201	GASKET, (NON-ASB.)	1							
2	1	128397-13530	ELBOW,MIXING	1							
3	1	128170-13600	STUD	4							
4	1	26703-080002	NUT M 8	4							
5	1	128370-13201	GASKET, (NON-ASB.)	1							
6	1	124070-13520	ELBOW, MIXING	1							
7	2	124070-13300	ELBOW (PT3/8)	1							
9	2	27233-250000	PLUG 25	1							
10	1	104214-13580	JOINT	1							
11	1	128370-13610	ELBOW, EXHAUST	1							
12	1	128990-49040	PIPE B,CSW	1							
13	1	23000-025000	CLAMP 25	2							
14	1	26203-080402	BOLT M 8X 40	2							
15	1	26203-080602	BOLT M 8X 60	2							
16	1	128370-13201	GASKET, (NON-ASB.)	1							
17	1	128990-13510	U-MIXING ELBOW CMP	1							
18	2	128990-13520	ELBOW, MIXING CMP	1							
19	3	124070-13300	ELBOW (PT3/8)	1							
21	3	27233-250000	PLUG 25	1							
22	2	104214-13580	JOINT	1							
23	2	128990-13610	BEND, EXHAUST	1							
24	1	128990-49090	PIPE B,CSW	1							
25	1	23000-025000	CLAMP 25	2							
26	1	26203-080302	BOLT M 8X 30	2							
27	1	26203-080802	BOLT M 8X 80	2							

Fig.9. CAMSHAFT & DRIVING GEAR

OCF10-G62000 9. CAMSHAFT & DRIVING GEAR

(A)=2YM15

(B)=

(C)=

(D)=

(E)=

(F)=

REF.	LEV.	PARTS NO.	DESCRIPTION	QTY						I	R
				(A)	(B)	(C)	(D)	(E)	(F)		
1	1	119620-14200	TAPPET	4							
2	1	119515-14400	ROD, PUSH	4							
3	1	119415-14580	CAMSHAFT ASSY	1							
8	1	26106-060122	BOLT M 6X 12 PLATED	2							
9	1	119717-25050	SHAFT, IDLE GEAR	1							
10	1	119717-25100	GEAR ASSY, IDLE	1							
13	1	26106-060352	BOLT M 6X 35 PLATED	3							
14	1	129150-25301	BOLT,FI-P	4							
15	1	119717-25930	GEAR, PUMP	1							

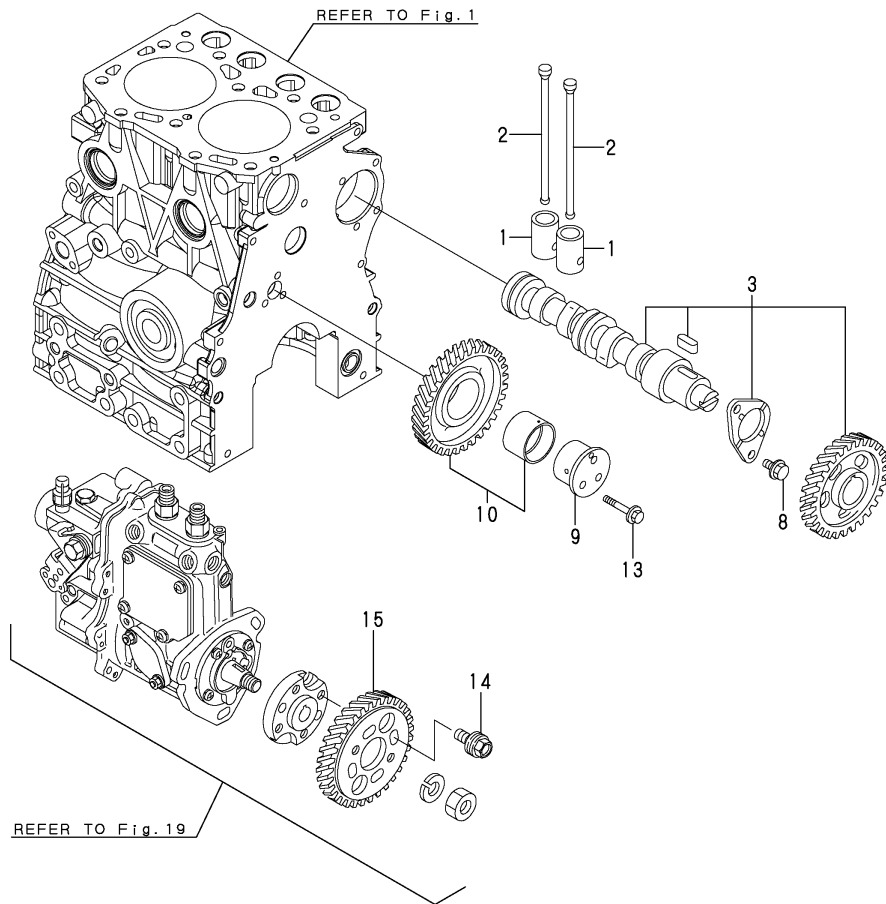

Fig.10. CRANKSHAFT & PISTON

(A)=2YM15

(B)=

(C)=

(D)=

(E)=

(F)=

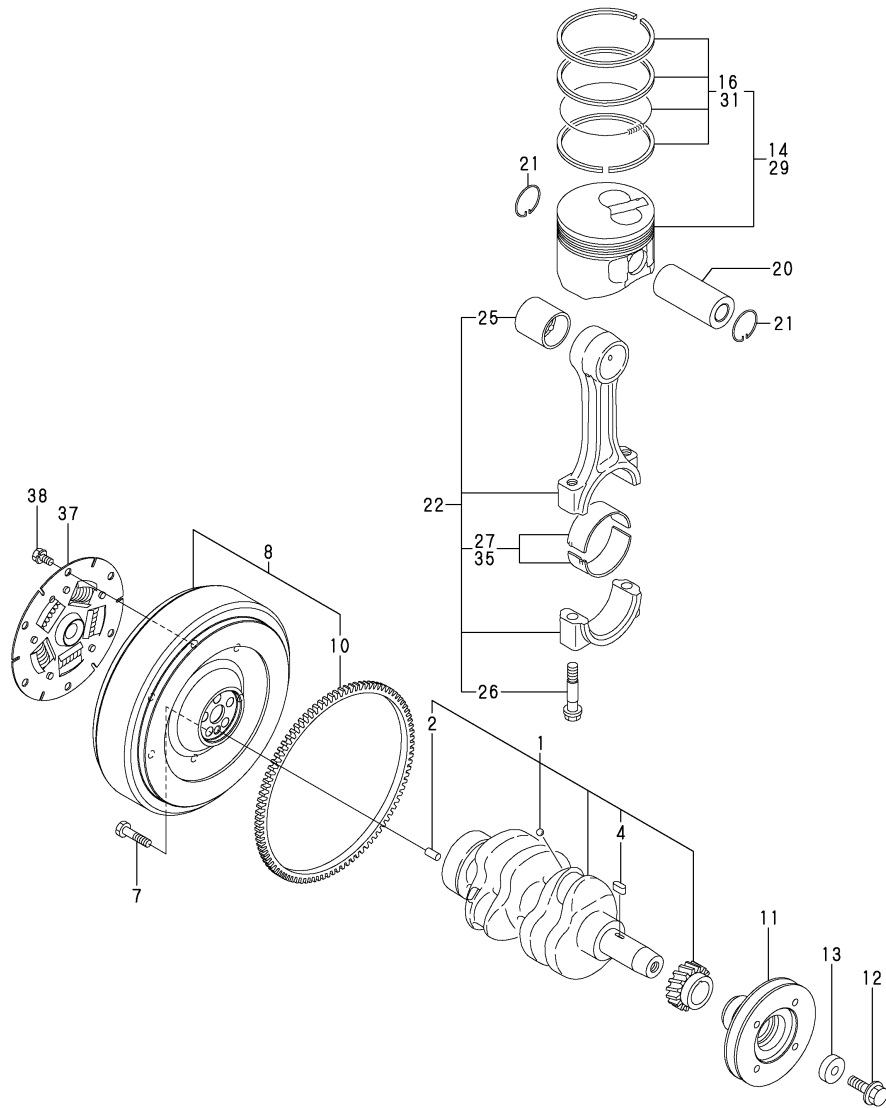

REF.	LEV.	PARTS NO.	DESCRIPTION	Q'TY						I	R
				(A)	(B)	(C)	(D)	(E)	(F)		
1	1	119415-21700	CRANKSHAFT ASSY	1							
2	2	129100-01580	PARALLEL PIN 8X16	1							
4	2	22512-040120	KEY 4X 12	1							
7	1	121111-21501	BOLT, FLYWHEEL	5							
8	1	128790-21590	FLYWHEEL ASSY	1							
10	2	124950-21600	GEAR, RING	1							
11	1	128990-21650	V-PULLEY, CRANKSHAFT	1							
12	1	119621-21680	BOLT M12X1.25,FLANGE	1							
13	1	119620-21941	WASHER	1							
14	1	119515-22080	PISTON ASSY	2							
16	2	119515-22500	RING SET	2							
20	1	119515-22300	PIN, PISTON	2							
21	1	22252-000220	CIRCLIP 22	4							
22	1	119515-23000	ROD ASSY, CONNECTING	2							
25	2	119717-23910	BUSH, PISTON PIN	2							1
26	2	119717-23200	BOLT, CONNECTING ROD	4							
27	2	119515-23600	METAL ASSY,CRANK PIN	2							
29	1	119515-22900	PISTON ASSY(O.S=0.25)	2							2
31	2	119515-22550	RING SET (O.S=0.25)	2							2
35	1	119515-23610	BEARING,PIN US=0.25	2							3
37	1	177070-03501	DISK (NON-ASB.)	1							
38	1	26013-080142	BOLT M 8X 14	6							

Remarks

- (1)REPAIR PART.
- (2)OVER SIZED(O.S.=0.25)PART.
- (3)UNDER SIZED(U.S.=0.25)PART.

Fig.11. LUB.OIL DIPSTICK

(A)=2YM15
(B)=
(C)=

(D)=
(E)=
(F)=

REF.	LEV.	PARTS NO.	DESCRIPTION	Q'TY						I	R
				(A)	(B)	(C)	(D)	(E)	(F)		
1	1	128990-34850	DIPSTICK, LUB.OIL	1							
2	1	128990-34860	GUIDE, DIPSTICK	1							
4	1	22190-160002	SEAL WASHER 16S	2							
5	1	23857-100000	JOINT BOLT 10	1							
6	1	26366-100002	NUT M10	1							
7	1	119309-01810	PLUG	1							

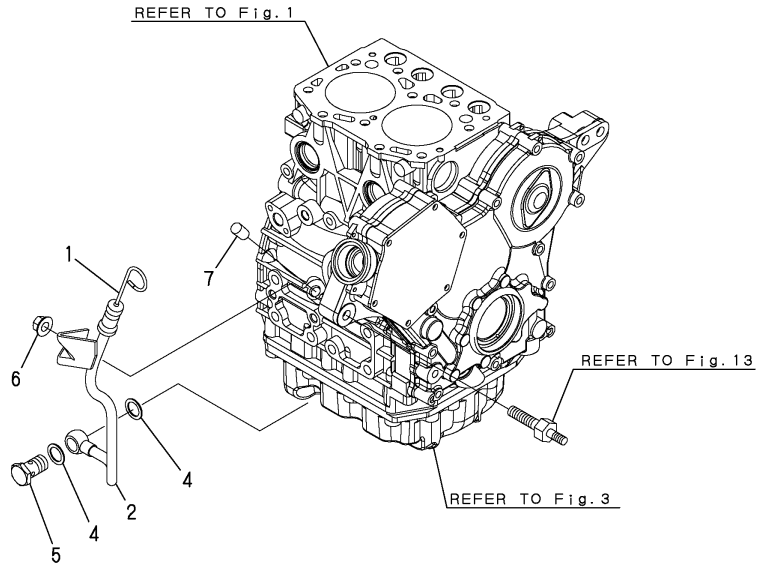

Fig.12. LUB.OIL SYSTEM

(A)=2YM15

(B)=

(C)=

(D)=

(E)=

(F)=

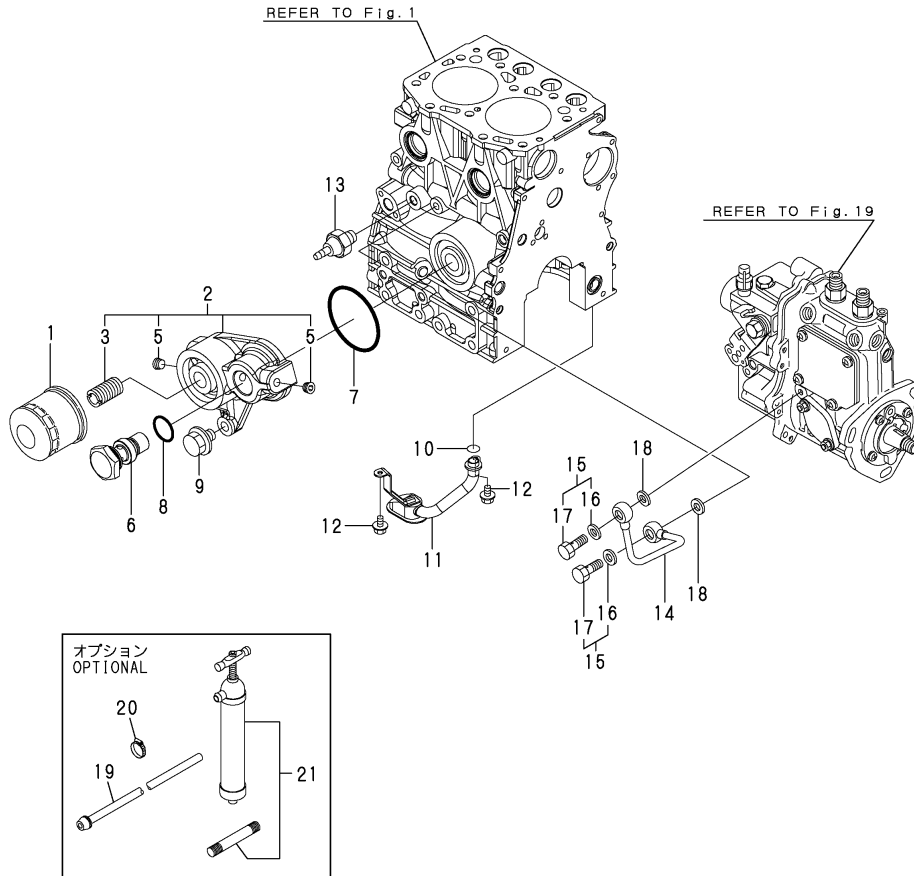

REF.	LEV.	PARTS NO.	DESCRIPTION	QTY						I	R
				(A)	(B)	(C)	(D)	(E)	(F)		
1	1	119305-35151	FILTER ASSY, LUB.OIL	1							1
2	1	128790-35450	BRACKET CMP(FILTER)	1							
3	2	129100-35140	STUD	1							
5	2	23876-010000	PLUG PT1/8,SCREW	2							
6	1	128790-35460	BOLT (LO FILTER)	1							
7	1	24327-000600	PACKING, G 60.0	1							
8	1	24357-240230	PACKING, 24023	1							
9	1	26106-100302	BOLT M10X 30 PLATED	1							
10	1	119717-32060	O-RING, P15.0	1							
11	1	128790-35080	PIPE ASSY, LUB,OIL	1							
12	1	26106-060102	BOLT 6X 10 PLATED	2							
13	1	114250-39450	SWITCH,(0.5KG)L.O.	1							
14	1	119415-39210	PIPE ASSY, HYDRAULIC	1							
15	1	129005-59830	BOLT ASSY, JOINT	2							
16	2	22190-080002	SEAL WASHER 8S	2							
17	2	23857-030000	JOINT BOLT 3	2							
18	1	22190-080002	SEAL WASHER 8S	2							
19	1	128275-39710	PIPE, LUB OIL	1							
20	1	23080-018000	CLAMP 18	3							
21	1	28210-000080	PUMP	1							

Remarks
(1) REPAIR PART.

Fig.13. COOLING SEA WATER PUMP

(A)=2YM15

(B)=

(C)=

(D)=

(E)=

(F)=

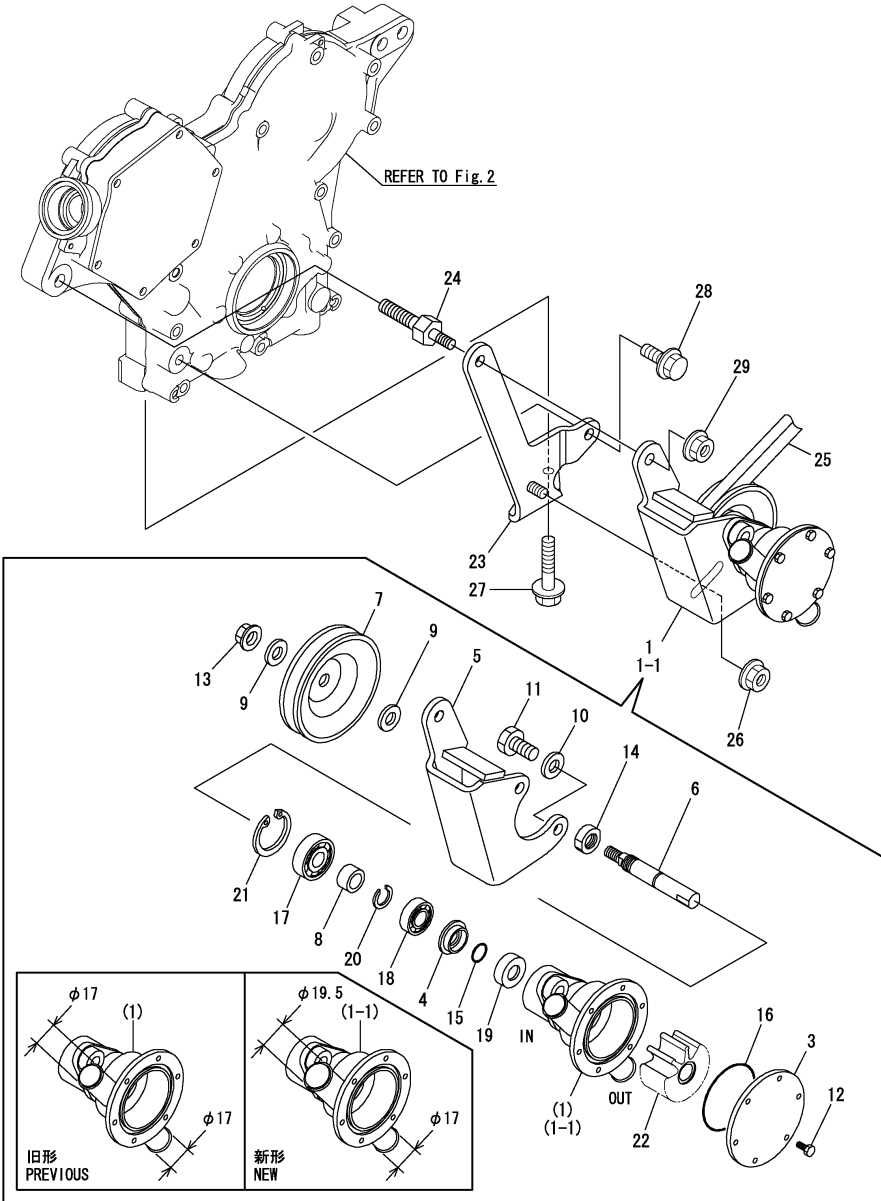

REF.	LEV.	PARTS NO.	DESCRIPTION	QTY						I	R
				(A)	(B)	(C)	(D)	(E)	(F)		
1	1	128990-42500	CSW-P CMP	1							
1-1	1	128990-42510	CSW-P CMP	1							S 1
(A=*2009.02)											
3	2	X0142398	COVER	1							
4	2	X0145050	PLATE	1							
5	2	128990-42151	BRACKET A,CSW-P	1							
6	2	X0146541	SHAFT, FAN	1							
7	2	124070-42400	V-PULLEY, C.W. PUMP	1							
8	2	X0146542	SPACER	1							
9	2	X014678901	WASHER	2							
10	2	X00353309	WASHER	2							
11	2	X00141916	SCREW	2							
12	2	128990-42520	SCREW	6							
13	2	X00190050	LOCK NUT	1							
14	2	X00183200	NUT	1							
15	2	X02173432	O-RING	1							
16	2	X02173476	O-RING	1							
17	2	X03431760	BALL BEARING	1							
18	2	X03431748	BALL BEARING	1							
19	2	X02233010	RIP SEAL	1							
20	2	X00370012	RETAINING RING	1							
21	2	X00371732	RETAINING RING	1							
22	2	128990-42200	IMPELLER, C. WATER	1							
23	1	128990-42160	BRACKET B,CSW-P	1							
24	1	128990-42170	BOLT,CSW-P SPACER	1							
25	1	104511-78780	V-BELT,M19	1							
26	1	26366-080002	NUT M 8	1							
27	1	26106-060302	BOLT M 6X 30 PLATED	1							
28	1	26106-080202	BOLT M 8X 20 PLATED	1							
29	1	26366-080002	NUT M 8	1							

Remarks
 (1)INTERCHANGEABLE BY SIMULTANEOUS
 REPLACEMENT WITH LOALARRANGEMENTS
 PUMP ENTRANCE HOSE..(57MM-68MM)

Fig.14. COOLING FRESH WATER PUMP

P/C NEWS No:Y00F6200-1
PUBLISHED:2004/11

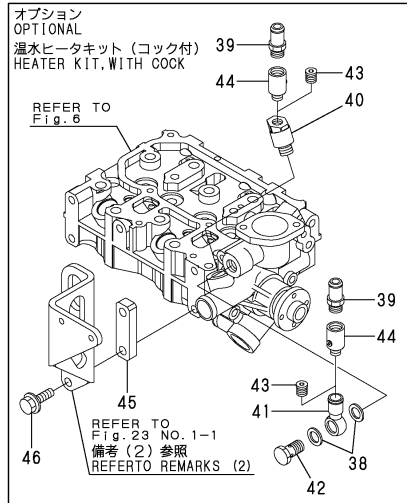
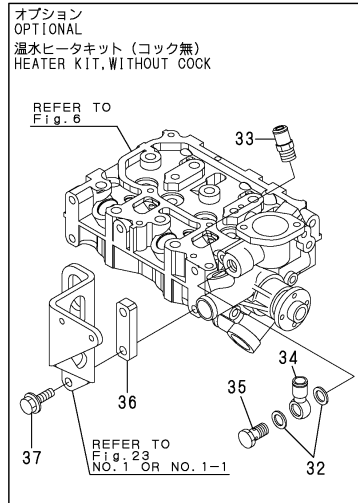
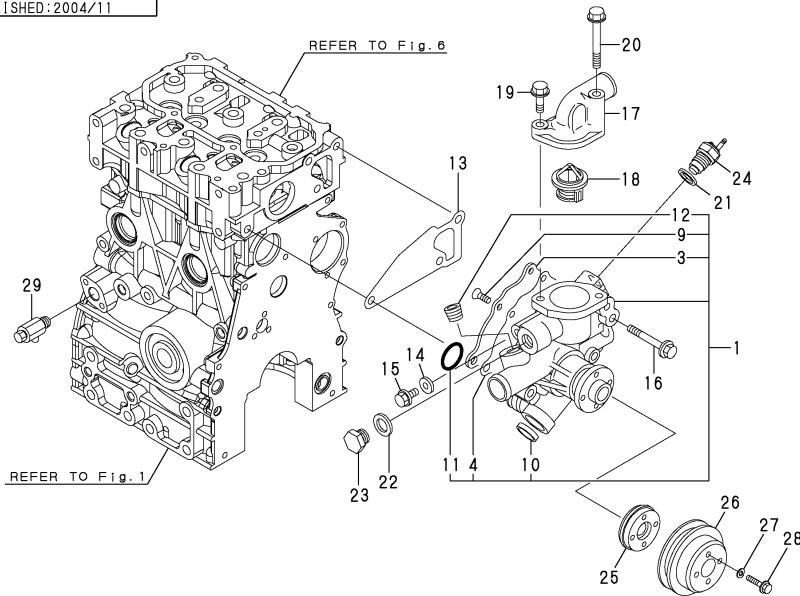

Remarks
(1)HEATER KIT, WITHOUT COOK ASSY.
(2)HEATER KIT, WITH COOK ASSY.
TO AVOID THE INTERFERENCE BETWEEN
THE JOINT AND LIFTING HOOK.
IN USE OF FIG.23 NO.1, PLEASE
EXCHANGE FOR NO.1-1.

OCF10-G62000 14. COOLING FRESH WATER PUMP

(A)=2YM15

(B)=

(C)=

(D)=

(E)=

(F)=

REF.	LEV.	PARTS NO.	DESCRIPTION	Q'TY						I	R
				(A)	(B)	(C)	(D)	(E)	(F)		
1	1	119540-42000	PUMP ASSY, WATER	1							
3	2	119515-42041	COVER	1							
4	2	119717-42031	GASKET	1							
9	2	26577-060122	SCREW M 6X 12	4							
10	2	27241-250000	PLUG 25	1							
11	2	119717-42320	O-RING	1							
12	2	129916-49740	PLUG, DRAIN R03	1							
13	1	119515-42020	GASKET, WATER PUMP	1							
14	1	23414-080000	GASKET 8, ROUND	1							
15	1	26106-080122	BOLT M 8X 12 PLATED	1							
16	1	26106-080502	BOLT M 8X 50 PLATED	3							
17	1	124101-49530	COVER, THERMOSTAT	1							
18	1	128990-49800	THERMOSTAT, 71	1							
19	1	26106-080252	BOLT M 8X 25 PLATED	1							
20	1	26106-080652	BOLT M 8X 65 PLATED	1							
21	1	124465-44950	GASKET 16	1							
22	1	124465-44950	GASKET 16	1							
23	1	121450-42450	PLUG M16	1							
24	1	46150-503100	SWITCH, THERMO 95	1							
25	1	128990-42260	SPACER, CFW-P	1							
26	1	119740-42350	V-PULLEY, C.W.PUMP	1							
27	1	22217-060000	SPRING WASHER 6	4							
28	1	26106-060282	BOLT M 6X 28 PLATED	4							
29	1	119620-49290	COCK ASSY 1/4	1							
I	32	1	124465-44950	GASKET 16	2						1
I	33	1	128990-49320	JOINT 3/8 OUT	1						1
I	34	1	128990-49330	JOINT OUT	1						1
I	35	1	23854-100000	JOINT BOLT 10	1						1
	36	1	128890-55020	SPACER, FO FILTER BKT	1						W 1
			(A=*2004.11)								
	37	1	26106-080252	BOLT M 8X 25 PLATED	2						W 1
			(A=*2004.11)								
	38	1	124465-44950	GASKET 16	2						W 2
			(A=*2004.11)								
	39	1	128990-49320	JOINT 3/8 OUT	2						W 2
			(A=*2004.11)								
	40	1	128990-49350	JOINT, 3/8X1/4 RETURN	1						W 2
			(A=*2004.11)								
	41	1	128990-49360	JOINT, OUT RP1/4	1						W 2
			(A=*2004.11)								
	42	1	128990-49370	BOLT, PIPE JOINT	1						W 2
			(A=*2004.11)								
	43	1	128990-49380	PLUG R1/4	2						W 2
			(A=*2004.11)								
	44	1	128990-49390	COCK CMP, R1/4XRP3/8	2						W 2
			(A=*2004.11)								
	45	1	128890-55020	SPACER, FO FILTER BKT	1						W 2
			(A=*2004.11)								
	46	1	26106-080252	BOLT M 8X 25 PLATED	2						W 2
			(A=*2004.11)								

Fig.15. COOLING FRESH WATER COOLER

(A)=2YM15

(B)=

(C)=

(D)=

(E)=

(F)=

2 inc. (2) ~ 19

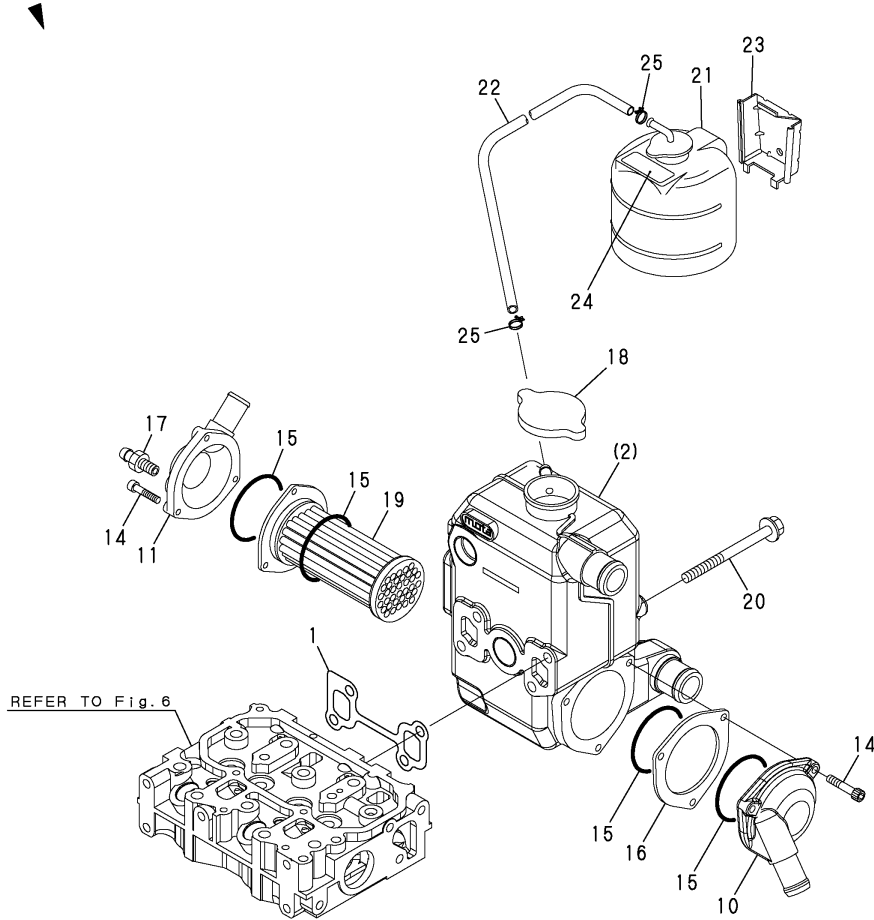

REF.	LEV.	PARTS NO.	DESCRIPTION	QTY						I	R
				(A)	(B)	(C)	(D)	(E)	(F)		
1	1	119415-13110	GASKET, MANIFOLD	1							
2	1	128790-44900	EXCHANGER ASSY, HEAT	1							
7	3	129673-44110	FILLER NECK	1							
9	3	129673-44150	TUBE D28.5X1.5 LG6	1							
10	2	128990-44070	BONNET INLET	1							
11	2	128990-44080	BONNET OUTLET ASSY	1							
14	2	128990-44090	SCREW CHC M6X30	6							
15	2	128990-44100	O RING D65.6 X 3.53	4							
16	2	128990-44110	SPACER	1							
17	2	128990-44120	DRAIN PLUG	1							
18	2	129673-44130	CAP, FILLER	1							
19	2	128790-44400	MOTA ELEMENT	1							
20	1	26106-081152	BOLT M 8X115 PLATED	4							
21	1	128397-44500	TANK ASSY, RESERVE	1							
22	1	129270-44500	PIPE OVER FLOW	1							
23	1	128397-44510	BRACKET, SUB-TANK	1							
24	1	129670-44570	LABEL	1							
25	1	23010-013000	CLAMP 13	2							

Fig.16. COOLING WATER PIPE

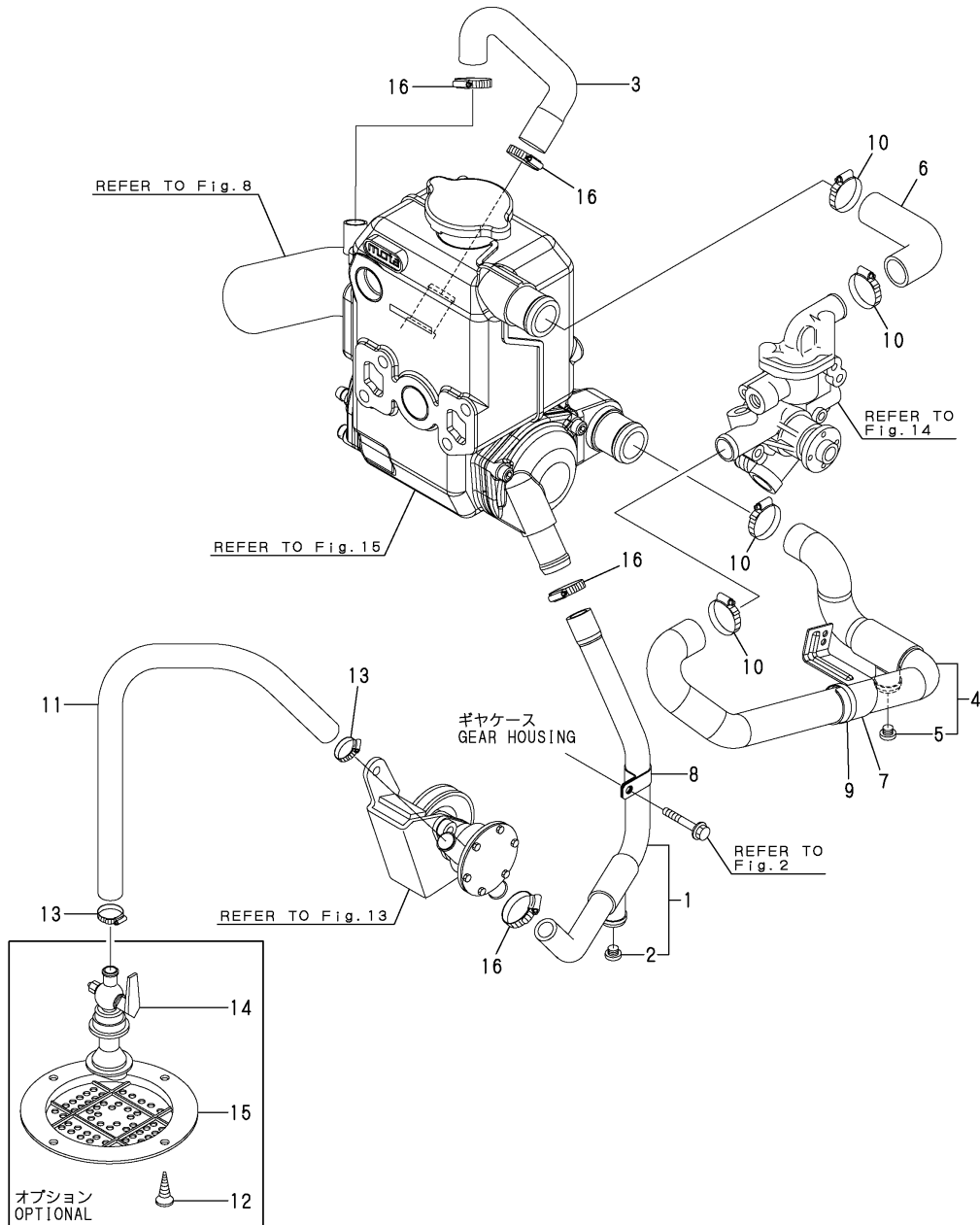

(A)=2YM15

(B)=

(C)=

(D)=

(E)=

(F)=

REF.	LEV.	PARTS NO.	DESCRIPTION	QTY						I	R
				(A)	(B)	(C)	(D)	(E)	(F)		
1	1	128990-49010	PIPE A,CSW	1							
2	2	128990-49110	DRAIN PLUG,G1/8	1							
3	1	128990-49020	PIPE B,CSW	1							
4	1	128790-49050	PIPE A,CFW	1							
5	2	128990-49110	DRAIN PLUG,G1/8	1							
6	1	128990-49060	PIPE B,CFW	1							
7	1	128990-49150	RETAINER,CFW-T	1							
8	1	121575-49310	CLAMP	1							
9	1	194250-51660	BAND 250	1							
10	1	23000-041000	CLAMP 41	4							
11	1	124223-49050	PIPE, COOLING WATER	1							
12	1	22724-800380	SCREW 8X 38	4							
13	1	23000-025000	CLAMP 25	2							
14	1	43662-015020	COCK ASSY, SEA WATER	1							
15	1	43666-020951	COVER, STRAINER	1							
16	1	23000-028000	CLAMP 28	4							

Fig.17. BILGE PUMP(STD/OPTIONAL)

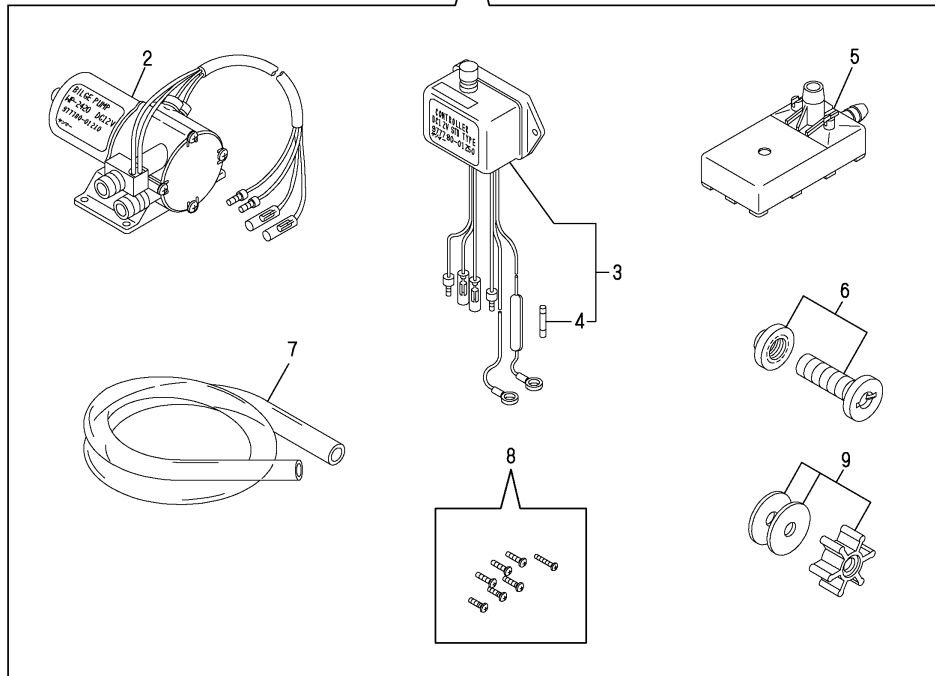
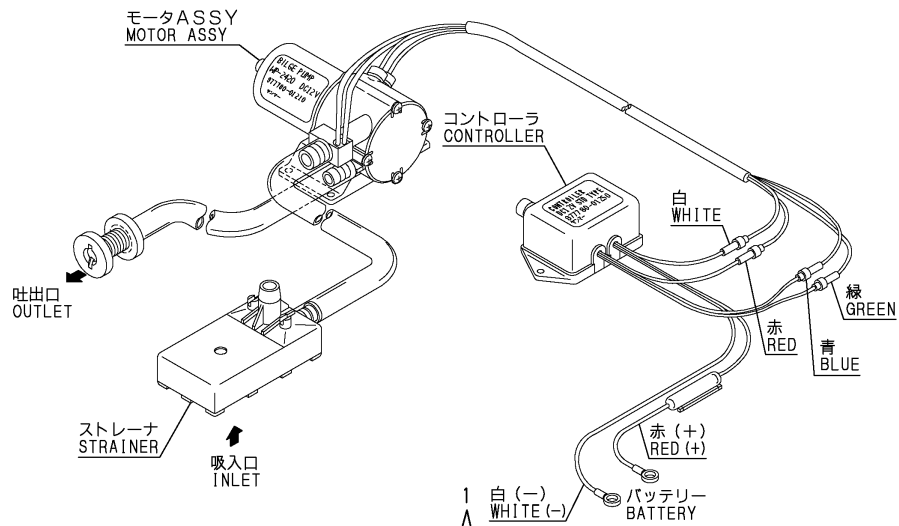

OCF10-G62000 17. BILGE PUMP(STD/OPTIONAL)

(A)=2YM15

(B)=

(C)=

(D)=

(E)=

(F)=

REF.	LEV.	PARTS NO.	DESCRIPTION	QTY						I	R
				(A)	(B)	(C)	(D)	(E)	(F)		
1	1	977780-01210	PUMP(12V).BILGE	1							
2	2	977780-01230	MOTOR ASSY(BILG PUMP	1							
3	2	977780-01250	CONTROLLER	1							
4	3	X8636008003	FUSE	1							
5	2	X179100021X	STRAINER	1							
6	2	X179100100X	PIPE ASSY	1							
7	2	X0044021509	HOSE A	1							
8	2	X199903800X	SCREW KIT	1							
9	2	977780-03000	INPELLER	1							

Fig.18. BILGE PUMP(DX/OPTIONAL)

(A)=2YM15

(B)=

(C)=

(D)=

(E)=

(F)=

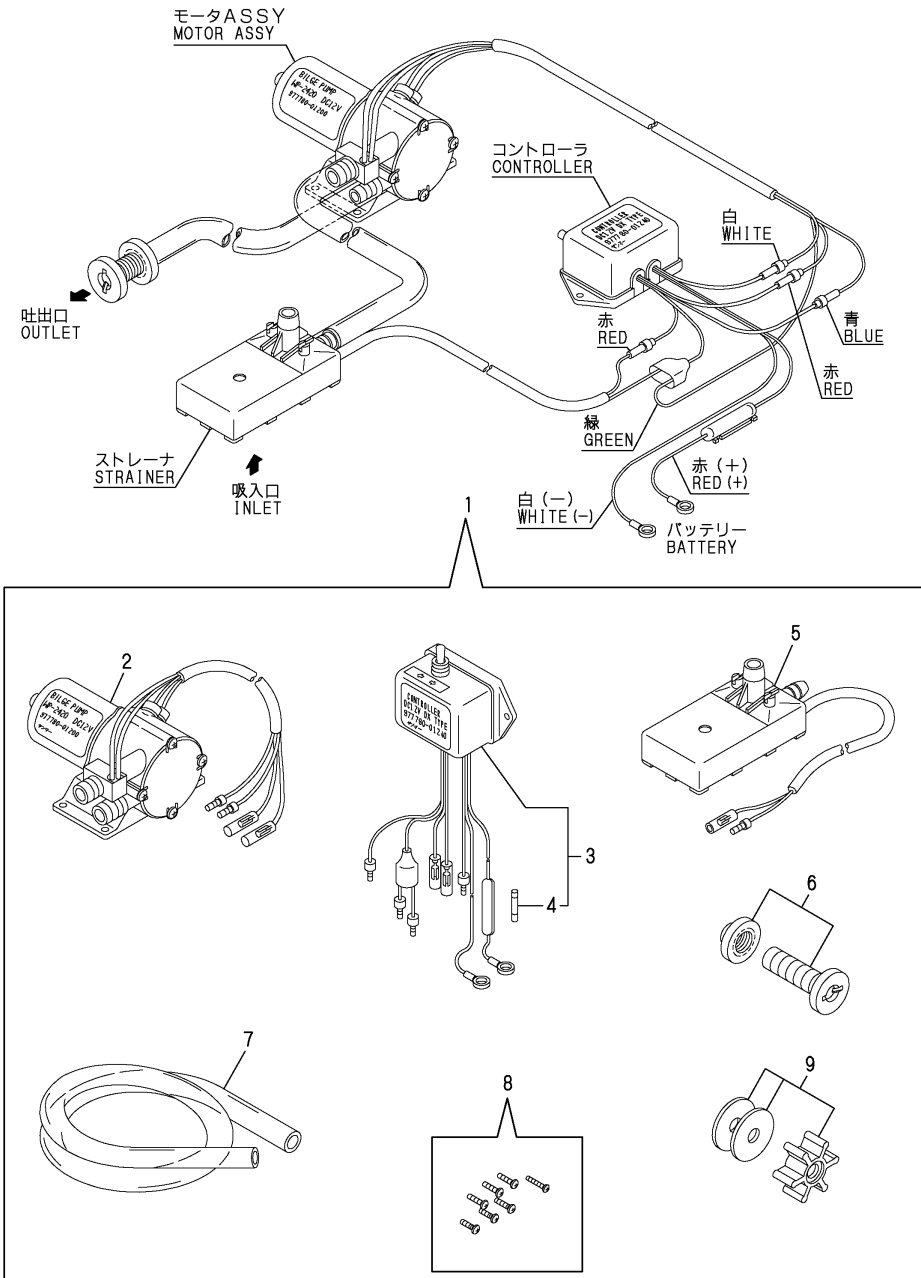

REF.	LEV.	PARTS NO.	DESCRIPTION	QTY						I	R
				(A)	(B)	(C)	(D)	(E)	(F)		
1	1	977780-01200	PUMP(12V).BILGE	1							
2	2	977780-01230	MOTOR ASSY(BILG PUMP	1							
3	2	977780-01240	CONTROLLER	1							
4	3	X8636008003	FUSE	1							
5	2	X179100011X	STRAINER	1							
6	2	X179100100X	PIPE ASSY	1							
7	2	X0044021509	HOSE A	1							
8	2	X199903800X	SCREW KIT	1							
9	2	977780-03000	INPELLER	1							

Fig.19. FUEL INJECTION PUMP

(A)=2YM15
(B)=
(C)=

(D)=
(E)=
(F)=

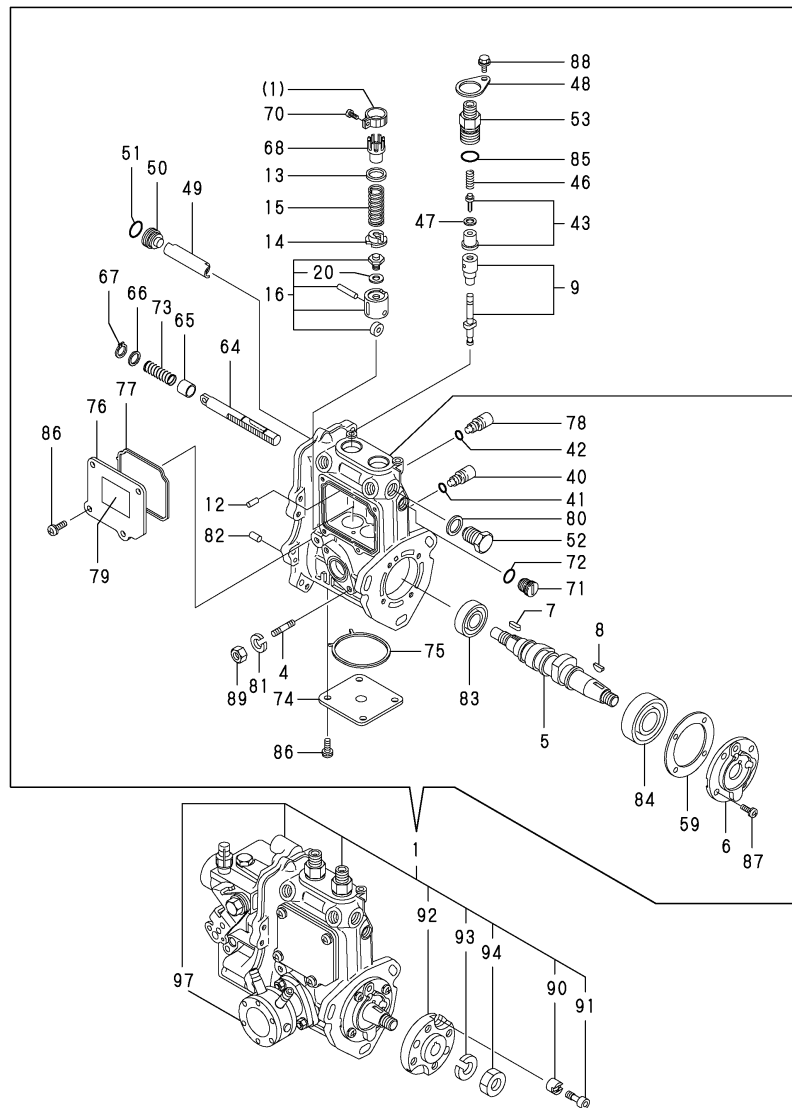

Remarks
(1)GOVERNOR(FIG.20)AND FUEL FEED PUMP
(FIG.21) IS INCORPORATED IN THIS
FUEL INJECTION PUMP.(REF.NO.1)

REF.	LEV.	PARTS NO.	DESCRIPTION	Q'TY						I	R
				(A)	(B)	(C)	(D)	(E)	(F)		
1	1	728790-51350	FIE ASSY, 2YM15	1							
4	2	129155-51020	STUD, FEED PUMP	2							
5	2	119415-51030	CAMSHAFT	1							
6	2	119717-51060	SUPPORT, BEARING	1							
7	2	119717-51070	PARALLEL PIN	1							
8	2	122710-51090	KEY	1							
9	2	119415-51100	PLUNGER ASSY	2							
12	2	129155-51140	PIN, BARREL LOCKING	2							
13	2	158600-51170	SEAT SPRING	2							
14	2	119717-51180	RETAINER, SPRING	2							
15	2	119717-51190	SPRING, PLUNGER	2							
16	2	119717-51200	TAPPET ASSY	2							
20	3	129155-51600	SHIM PACK	2							
40	2	158600-51270	STOPPER	2							
41	2	129155-51280	O-RING S6	2							
42	2	129155-51280	O-RING S6	1							
43	2	119717-51300	VALVE ASSY, DELIVERY	2							
46	2	119717-51330	SPRING, DELIVERY	2							
47	2	124550-51350	GASKET, DELIVERY	2							
48	2	118400-51370	LOCKING	2							
49	2	119415-51400	PROTECTOR	1							
50	2	158600-51410	PLUG	1							
51	2	119717-51420	O-RING	1							
52	2	158600-51420	PLUG	1							
53	2	158600-51441	VALVE ASSY, DELIVERY	2							
59	2	129155-51450	SHIM SET, ADJUSTING	1							
64	2	119415-51500	RACK, CONTROL	1							
65	2	129155-51521	BUSH, RACK	1							
66	2	129155-51530	SPACER, AUX. SPRING	1							
67	2	129155-51540	CIRCLIP	1							
68	2	129155-51550	PINION, CONTROL	2							
70	2	129100-51570	SCREW	2							
71	2	158600-51570	PLUG	1							
72	2	129155-51580	O-RING	1							
73	2	129155-51591	SPRING, RACK	1							
74	2	119415-51700	COVER,LOWER	1							
75	2	119415-51710	PACKING	1							
76	2	119415-51750	COVER, BODY SIDE	1							
77	2	119415-51760	GASKET	1							
78	2	158600-51790	GUIDE, RACK	1							
79	2	129156-51910	LABEL, CAUTION	1							
80	2	22190-160002	SEAL WASHER 16S	1							
81	2	22217-060000	SPRING WASHER 6	2							
82	2	22351-050010	SPRING PIN 5X10	2							
83	2	24101-060034	BALL BEARING	1							
84	2	24101-063034	BALL BEARING	1							
85	2	24316-000150	O-RING 4D P15	2							
86	2	26022-050122	SCREW M 5X 12	8							
87	2	26022-060162	SCREW M 6X 16	4							
88	2	26106-050102	BOLT M 5X 10 PLATED	2							
89	2	26716-060002	NUT 6	2							

Fig.19. FUEL INJECTION PUMP

(A)=2YM15

(B)=

(C)=

(D)=

(E)=

(F)=

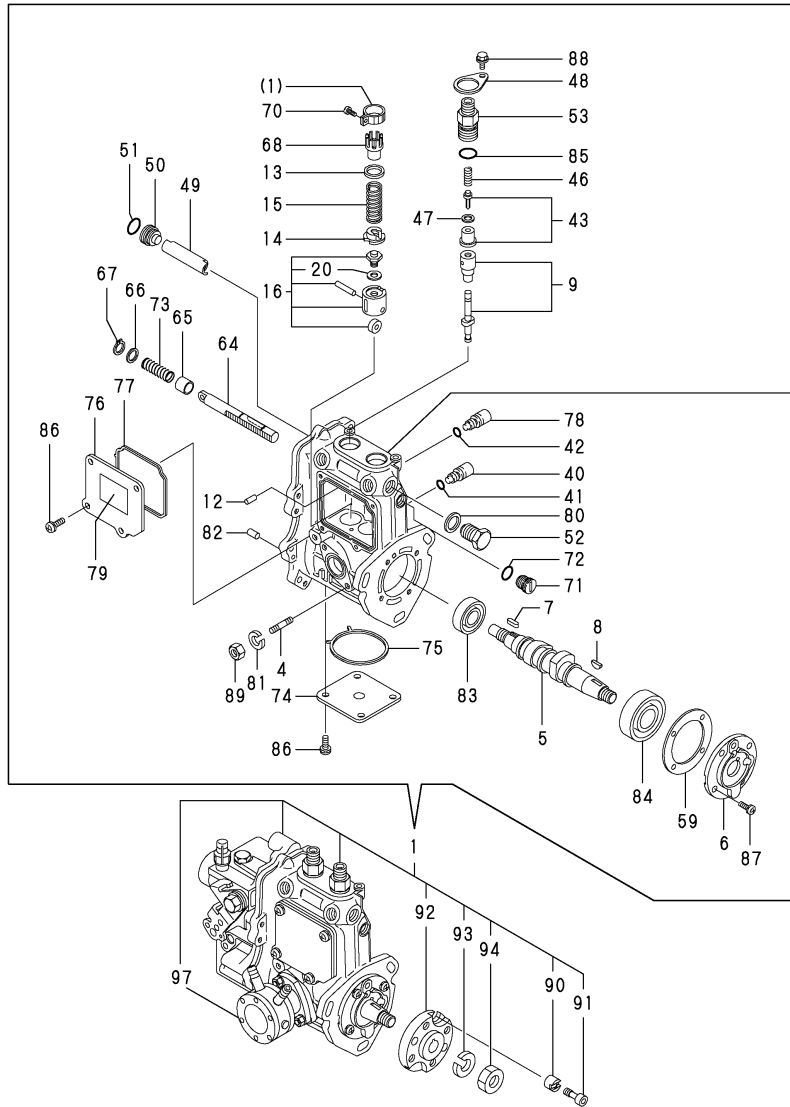

REF.	LEV.	PARTS NO.	DESCRIPTION	QTY						I	R
				(A)	(B)	(C)	(D)	(E)	(F)		
90	2	119717-51480	COLLAR. FIC FIX	1							
91	2	119717-51490	BOLT, FIXATION	1							
92	2	119717-51150	FLANGE	1							
93	2	22217-120000	SPRING WASHER 12	1							
94	2	26716-120002	NUT 12	1							
97	2	129158-52000	FUEL PUMP ASSY	1							

Remarks
 (1)GOVERNOR(FIG.20)AND FUEL FEED PUMP
 (FIG.21) IS INCORPORATED IN THIS
 FUEL INJECTION PUMP.(REF.NO.1)

Fig.20. GOVERNOR

(A)=2YM15

(B)=

(C)=

(D)=

(E)=

(F)=

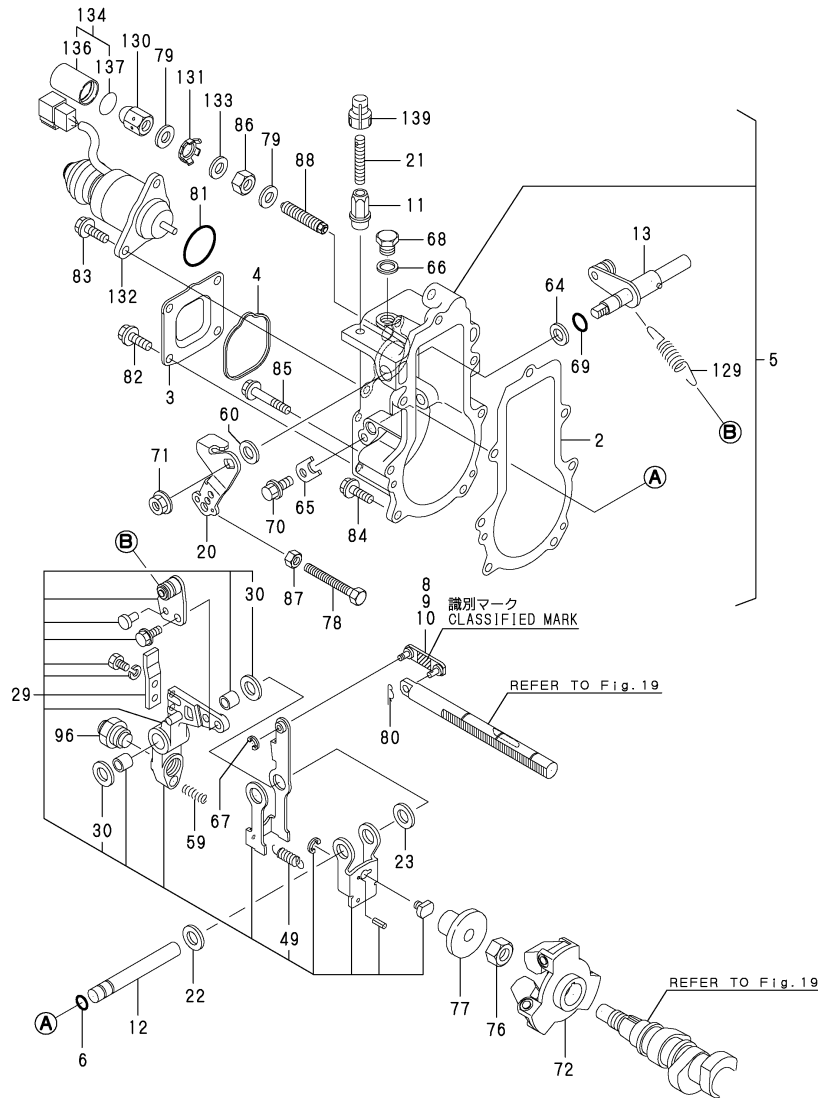

REF.	LEV.	PARTS NO.	DESCRIPTION	QTY						I	R
				(A)	(B)	(C)	(D)	(E)	(F)		
2	2	119717-61050	GASKET, CASE	1							
3	2	119717-61060	CASE, GOVERNOR	1							
4	2	119717-61070	GASKET, COVER	1							
5	2	119717-61100	CASE ASSY, GOVERNOR	1							
6	3	129155-51280	O-RING S6	1							
8	3	119717-61120	LINK, L=29.3 :3	1							1
9	3	119717-61130	LINK, L=29.8 :98	1							1
10	3	119717-61140	LINK, L=28.8 :88	1							1
10A	3	119717-61150	LINK, L=30.3 :03	1							1
11	3	129209-61370	NUT M6	1							
12	3	129052-61390	SHAFT, GOV. LEVER	1							
13	3	119717-61400	SHAFT ASSY, CONTROL	1							
20	3	119515-61440	LEVER, CONTROL	1							
21	3	129155-61450	BOLT, REVOL. LIMIT	1							
22	3	129156-61460	SHIM T=0.6	1							
23	3	129155-61480	SPACER ASSY	1							
29	3	119717-61500	LEVER ASSY, GOVERNOR	1							
30	4	174307-51700	SHIM SET	2							
49	4	129486-61540	SPRING, SET	1							
59	3	129100-61650	SPRING, FUEL CONTROL	1							
60	3	158552-61700	SHIM ASSY	1							
64	3	158552-61710	SHIM T=1.0	1							
65	3	119660-61901	RETAINER, SHAFT	1							
66	3	22190-100002	SEAL WASHER 10S	1							
67	3	22272-000030	CIRCLIP E- 3	1							
68	3	23887-100002	PLUG 10	1							
69	3	24341-000070	O-RING 1A S-7.0	1							
70	3	26106-060102	BOLT 6X 10 PLATED	1							
71	3	26366-080002	NUT M 8	1							
72	2	119717-61200	WEIGHT ASSY	1							
76	2	119660-61300	NUT, GOVERNOR WEIGHT	1							
77	2	129155-61341	SLEEVE(L=25.5)	1							
78	2	129155-61460	BOLT, IDLE LIMIT	1							
79	2	22190-120002	SEAL WASHER 12	2							
80	2	22372-040000	SNAP PIN 4	1							
81	2	24341-000280	O-RING 1A S-28.0	1							
81-1	2	158552-61900	O-RING	1							N
(A=EXXXXX)											
82	2	26106-060102	BOLT 6X 10 PLATED	4							
83	2	26106-060142	BOLT M 6X 14 PLATED	2							
84	2	26106-060202	BOLT M 6X 20 PLATED	4							
85	2	26106-060452	BOLT M 6X 45 PLATED	3							
86	2	26736-120002	NUT M12	1							
87	2	26756-060002	LOCK NUT 6	1							
88	2	158601-61760	LIMITER ASSY, FUEL	1							
96	2	128990-61560	ANGLEICH ASSY	1							
129	2	119527-61700	SPRING, GOVERNOR	1							
130	2	129209-61930	CAP NUT	1							
131	2	129209-61970	PLATE	1							
132	2	129271-77950	SOLENOID, STOP	1							
133	2	23414-120016	GASKET 12	1							

Remarks
 (1)SELECTION USE PARTS.:
 CERTAIN THE CLASSIFICATION MARK,
 THEN PLACE YOUR ORDER.
 (REFER TO ILLUSTRATION)
 (2)REPAIR PART.

Fig.20. GOVERNOR

(A)=2YM15

(B)=

(C)=

(D)=

(E)=

(F)=

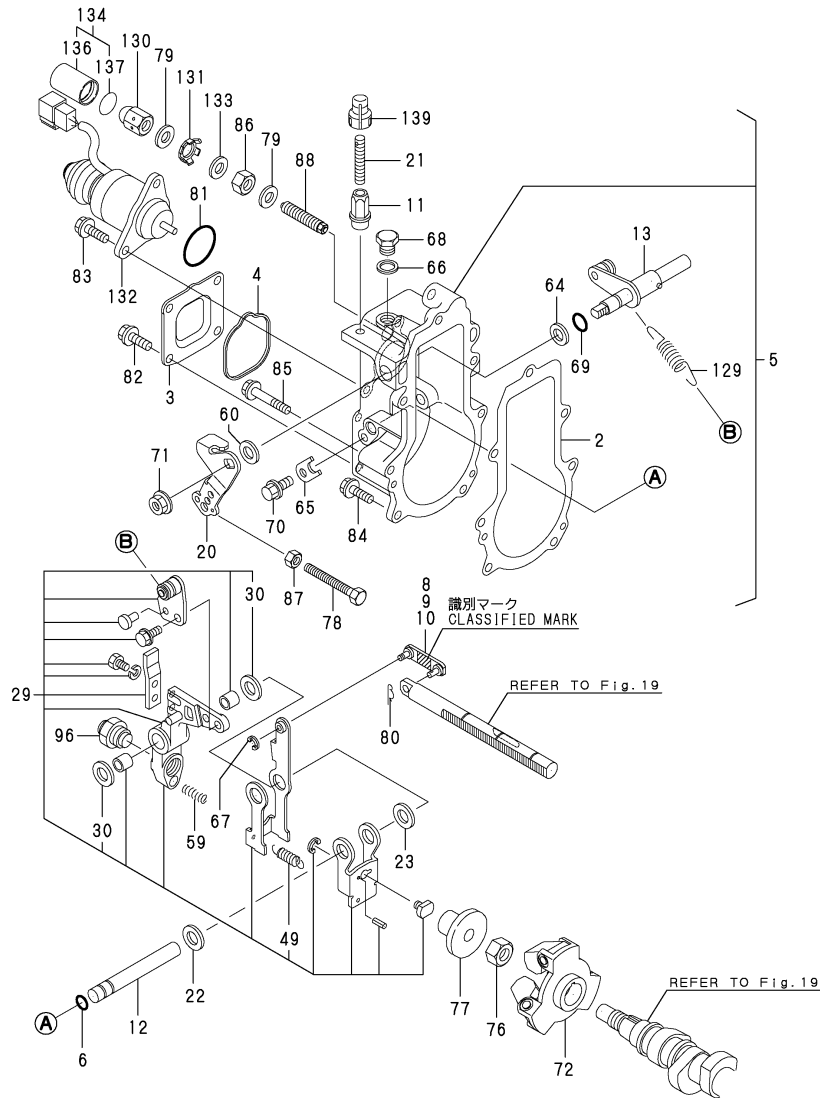

REF.	LEV.	PARTS NO.	DESCRIPTION	Q'TY						I	R
				(A)	(B)	(C)	(D)	(E)	(F)		
134	1	129209-61940	CASE ASSY	1							
136	2	129209-61960	CASE	1							2
137	2	24311-000150	O-RING 1A P-15.0	1							
139	1	119285-66650	CAP, HIGH-IDLE	1							2

Remarks
 (1)SELECTION USE PARTS.:
 CERTAIN THE CLASSIFICATION MARK,
 THEN PLACE YOUR ORDER.
 (REFER TO ILLUSTRATION)
 (2)REPAIR PART.

Fig.21. FUEL FEED PUMP

OCF10-G62000 21. FUEL FEED PUMP

(A)=2YM15
(B)=
(C)=

(D)=
(E)=
(F)=

REF.	LEV.	PARTS NO.	DESCRIPTION	QTY						I	R	
				(A)	(B)	(C)	(D)	(E)	(F)			
1	2	129158-52000	FUEL PUMP ASSY	1								
2	3	129155-52051	GASKET	1								
3	3	129158-52101	FEED PUMP ASSY	1								

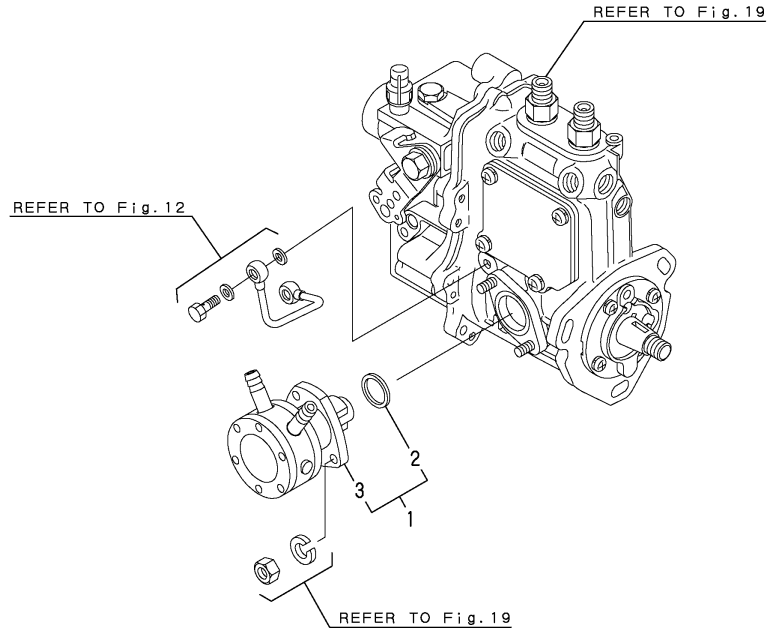

Fig.22. F.I.VALVE & F.I.PIPE

(A)=2YM15

(B)=

(C)=

(D)=

(E)=

(F)=

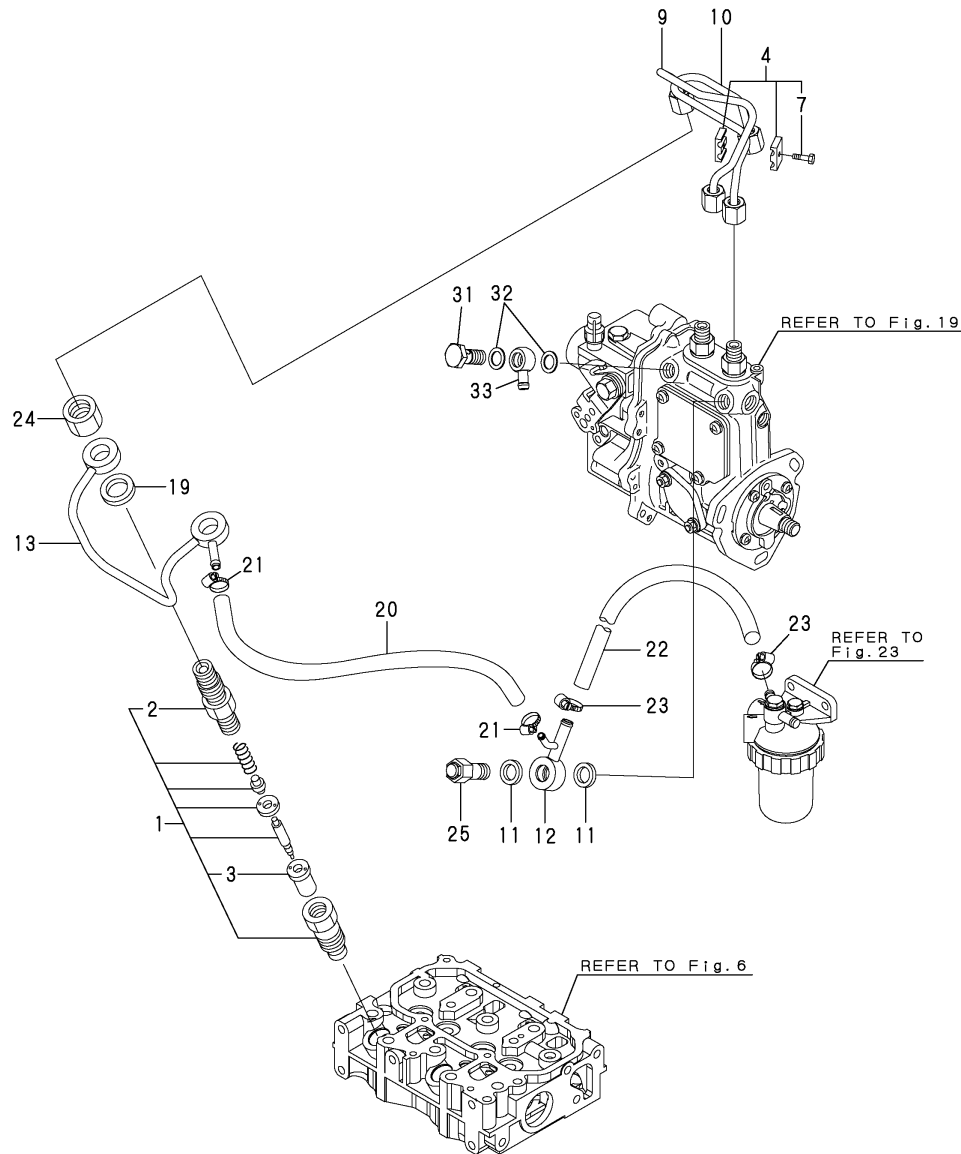

REF.	LEV.	PARTS NO.	DESCRIPTION	QTY						I	R
				(A)	(B)	(C)	(D)	(E)	(F)		
1	1	119515-53001	VALVE ASSY,INJECTION	2							
2	2	118200-53010	HOLDER, NOZZLE	2							
3	2	119515-53010	NOZZLE ASSY	2							
4	1	119305-59120	RETAINER	1							
7	2	129150-59131	BOLT M4X14,HEX.SCKT.	1							
9	1	119415-59810	PIPE, FUEL INJECTION	1							
10	1	119415-59820	PIPE, FUEL INJECTION	1							
11	1	22190-120002	SEAL WASHER 12	2							
12	1	119840-59570	JOINT	1							
13	1	119415-59540	PIPE ASSY, RETURN	1							
19	1	129901-59560	GASKET, RETURN	2							
20	1	119773-59511	PIPE,FUEL	1							
21	1	23000-016000	CLAMP 16	2							
22	1	128890-59040	PIPE, FUEL OIL	1							
23	1	23000-016000	CLAMP 16	2							
24	1	119620-59700	NUT	2							
25	1	119813-59950	VALVE ASSY, CHECK	1							
31	1	103854-39140	BOLT, PIPE JOINT	1							
32	1	22190-120002	SEAL WASHER 12	2							
33	1	101304-59020	JOINT 12, PIPE	1							

Fig.23. FUEL PIPE & FUEL STRAINER

P/C NEWS No:Y00F6200-1
PUBLISHED:2004/11

(A)=2YM15

(B)=

(C)=

(D)=

(E)=

(F)=

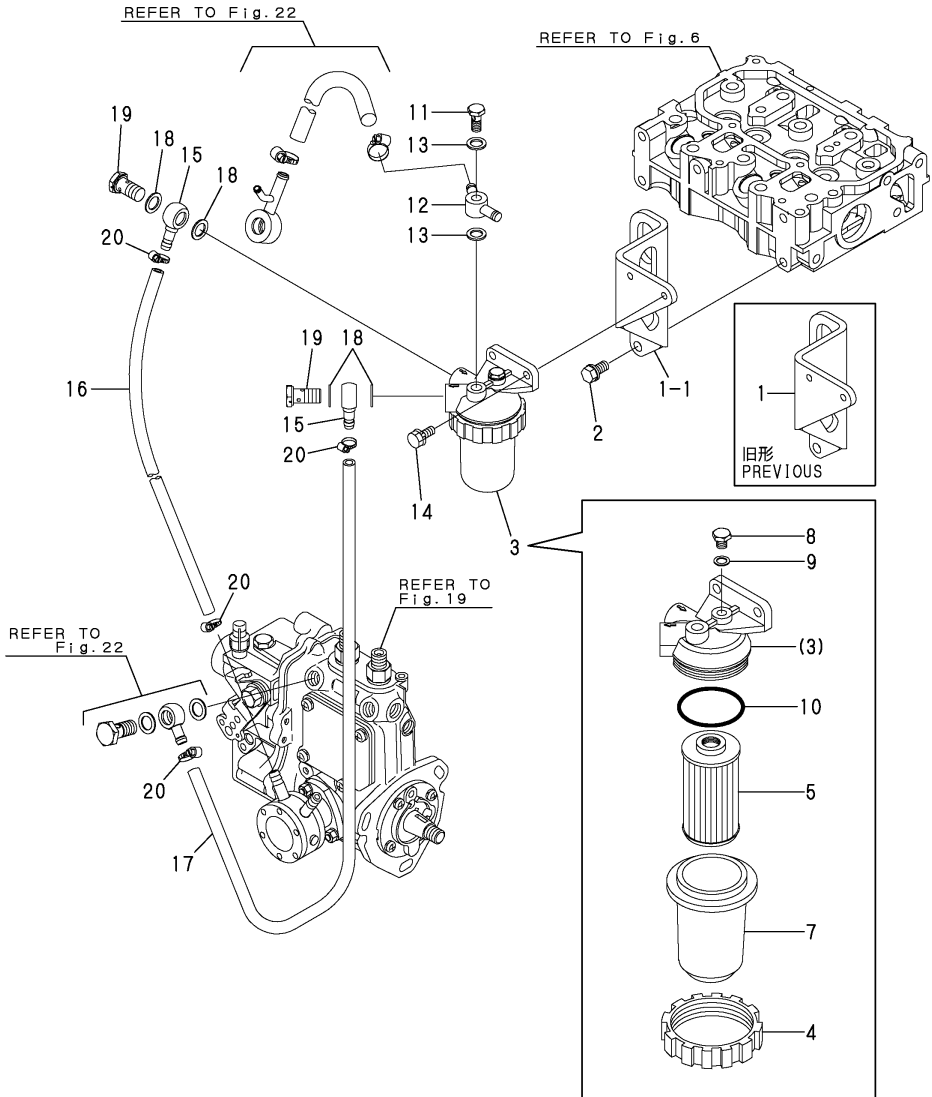

REF.	LEV.	PARTS NO.	DESCRIPTION	QTY						I	R
				(A)	(B)	(C)	(D)	(E)	(F)		
1	1	128990-55010	BRACKET, FO FILTER	1							
1-1	1	128990-55011	BRACKET, FO FILTER	1							N
(A=*2004.11)											
2	1	26106-080162	BOLT M 8X 16 PLATED		2						
3	1	121370-55601	STRAINER ASSY, FUEL		1						
4	2	110250-55610	RING, RETAINING		1						
5	2	104500-55710	ELEMENT, FUEL		1						
7	2	121370-55730	CUP, STRAINER		1						
8	2	101720-55750	PLUG 6		1						
9	2	23418-060000	GASKET 6, NYLON		1						
10	2	24341-000440	O-RING 1A S-44.0		1						
11	1	128990-59150	BOLT, PIPE JOINT M8		1						
12	1	128990-59530	JOINT, FO RETURN		1						
13	1	22190-080002	SEAL WASHER 8S		2						
14	1	26013-060162	BOLT M 6X 16		2						
15	1	104264-59020	JOINT 12, PIPE		2						
16	1	128890-59050	PIPE, FUEL OIL		1						
17	1	128890-59060	PIPE, FUEL OIL		1						
18	1	22190-120002	SEAL WASHER 12		4						
19	1	23857-060000	JOINT BOLT 6,PIPE		2						
20	1	23000-016000	CLAMP 16		4						

Fig.24. FUEL TANK(OPTIONAL)

(A)=2YM15

(B)=

(C)=

(D)=

(E)=

(F)=

Q'TY

REF.	LEV.	PARTS NO.	DESCRIPTION	Q'TY						I	R
				(A)	(B)	(C)	(D)	(E)	(F)		
1	1	128990-59700	PIPE CMP, FUEL OIL	1							
2	2	128990-59130	PIPE, FUEL OIL	1							
4	2	138603-59380	CAP NUT	1							
5	2	23010-014000	CLAMP 14	2							
7	1	83213-003012	TANK (30L), FUEL	1							
8	2	105430-55041	CAP, FUEL TANK	1							

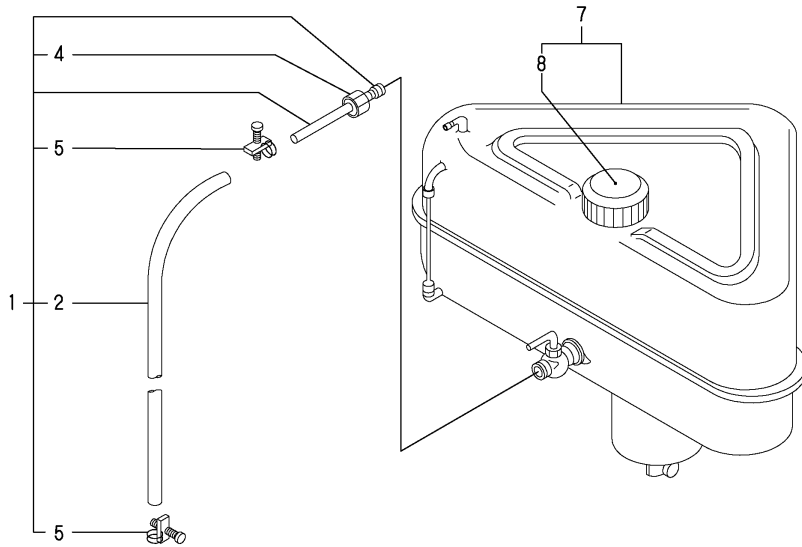

Fig.25. CABLE SUPPORT

(A)=2YM15

(B)=

(C)=

(D)=

(E)=

(F)=

REF.	LEV.	PARTS NO.	DESCRIPTION	QTY						I	R
				(A)	(B)	(C)	(D)	(E)	(F)		
1	1	128790-67150	BRACKET, CABLE	1							
2	1	129470-67200	RETAINER, JOINT	1							
6	2	22242-000100	CIRCLIP 10	1							
7	1	22360-080000	SNAP PIN 8	1							
8	1	26106-060102	BOLT 6X 10 PLATED	2							
9	1	26557-050202	SCREW M 5X 20	2							
10	1	41710-000410	CLAMP	1							
11	1	41730-000681	MT-3 REMO-CON	1							
12	1	128170-86501	REMOCON HEAD (MN	1							
13	1	41710-000380	CABLE L=4000	2							
14	1	121574-86320	RETAINER	1							
15	1	22212-050000	WASHER 5	2							

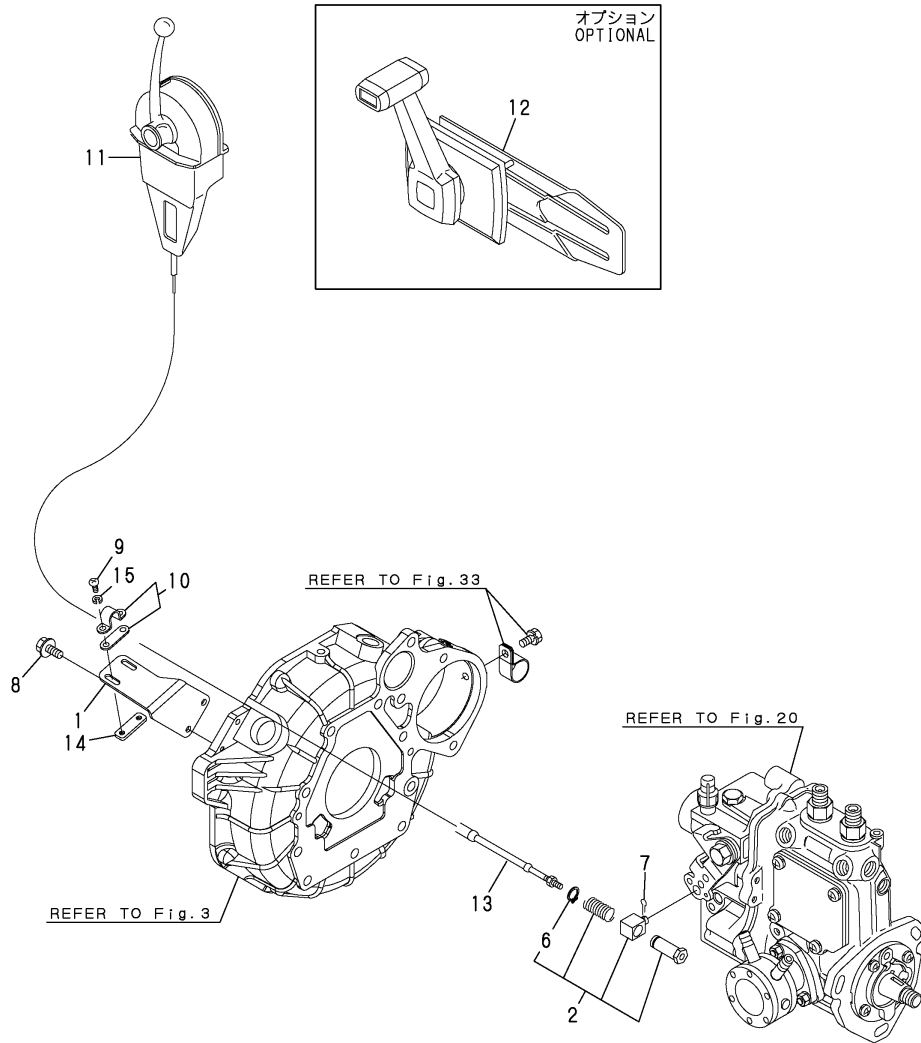

Fig.26. CLUTCH

(A)=2YM15

(B)=

(C)=

(D)=

(E)=

(F)=

REF.	LEV.	PARTS NO.	DESCRIPTION	Q'TY						I	R
				(A)	(B)	(C)	(D)	(E)	(F)		
1	1	128171-81520	CLUTCH,KM2P1A I=2.62	1							
2	1	128171-81510	CLUTCH,KM2P1A I=2.21	1							
3	1	128171-81530	CLUTCH,KM2P1A I=3.22	1							
4	1	26106-080422	BOLT M 8X 42 PLATED	7							
5	1	26216-080452	STUD M 8X 45 PLATED	1							
6	1	26366-080002	NUT M 8	1							

Remarks
PARTS LISTED IN THIS FIGURE ARE NOT
ILLUSTRATED.

Fig.27. CLUTCH REMOTE CONTROL

OCF10-G62000 27. CLUTCH REMOTE CONTROL

(A)=2YM15

(B)=

(C)=

(D)=

(E)=

(F)=

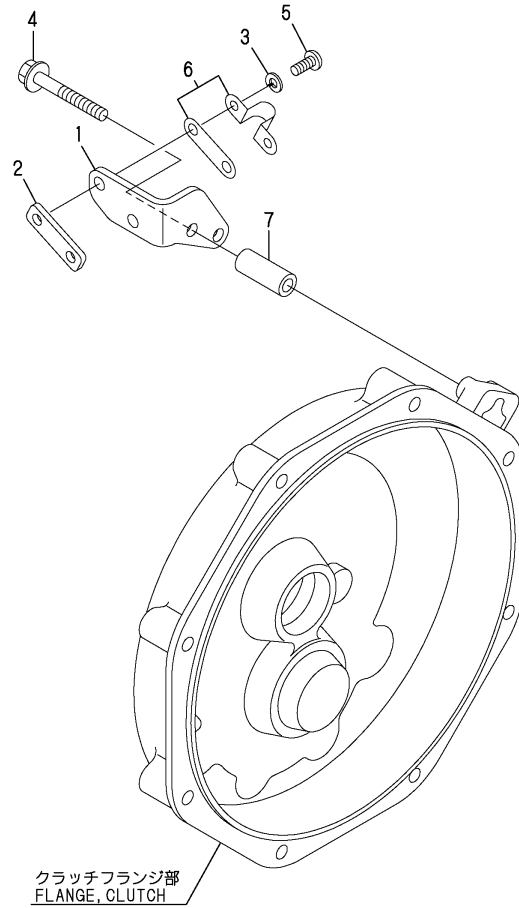

REF.	LEV.	PARTS NO.	DESCRIPTION	Q'TY						I	R
				(A)	(B)	(C)	(D)	(E)	(F)		
1	1	128990-86301	BRACKET, CABLE	1							
2	1	121574-86320	RETAINER	1							
3	1	22212-050000	WASHER 5	2							
4	1	26106-060452	BOLT M 6X 45 PLATED	2							
5	1	26557-050202	SCREW M 5X 20	2							
6	1	41710-000410	CLAMP	1							
7	1	128990-86350	SPACER, BRACKET	2							

Fig.28. COUPLING(OPTIONAL)

(A)=2YM15

(B)=

(C)=

(D)=

(E)=

(F)=

テーパカップリング
TAPER COUPLING

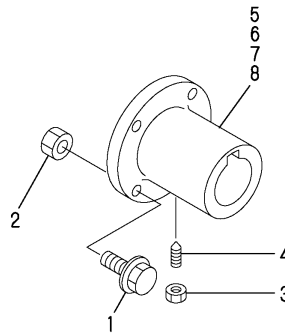

ストレートカップリング
STRAIGHT COUPLING

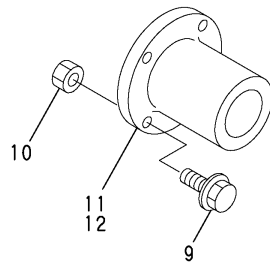

スリットカップリング
SLIT COUPLING

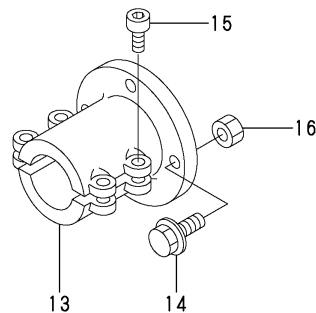

REF.	LEV.	PARTS NO.	DESCRIPTION	Q'TY						I	R
				(A)	(B)	(C)	(D)	(E)	(F)		
1	1	26106-100322	BOLT M10X 32 PLATED	4							
2	1	26706-100002	NUT M10	4							
3	1	26756-080002	LOCK NUT M 8 PLATED	1							
4	1	48110-032411	SCREW	1							
5	1	48110-522361	COUPLING 22, TAPER	1							
6	1	48110-025063	COUPLING 25, TAPER	1							
7	1	48110-028063	COUPLING 28, TAPER	1							
8	1	48110-032502	COUPLING, TAPER 30	1							
9	1	26106-100322	BOLT M10X 32 PLATED	4							
10	1	26706-100002	NUT M10	4							
11	1	45414-500260	COUPLING (16)	1							
12	1	105583-85900	COUPLING 22	1							
13	1	104214-83980	COUPLING (20), SLIT	1							
14	1	26106-100322	BOLT M10X 32 PLATED	4							
15	1	26450-080282	BOLT M 8X 28	4							
16	1	26706-100002	NUT M10	4							

Fig.29. STARTING MOTOR

(A)=2YM15

(B)=

(C)=

(D)=

(E)=

(F)=

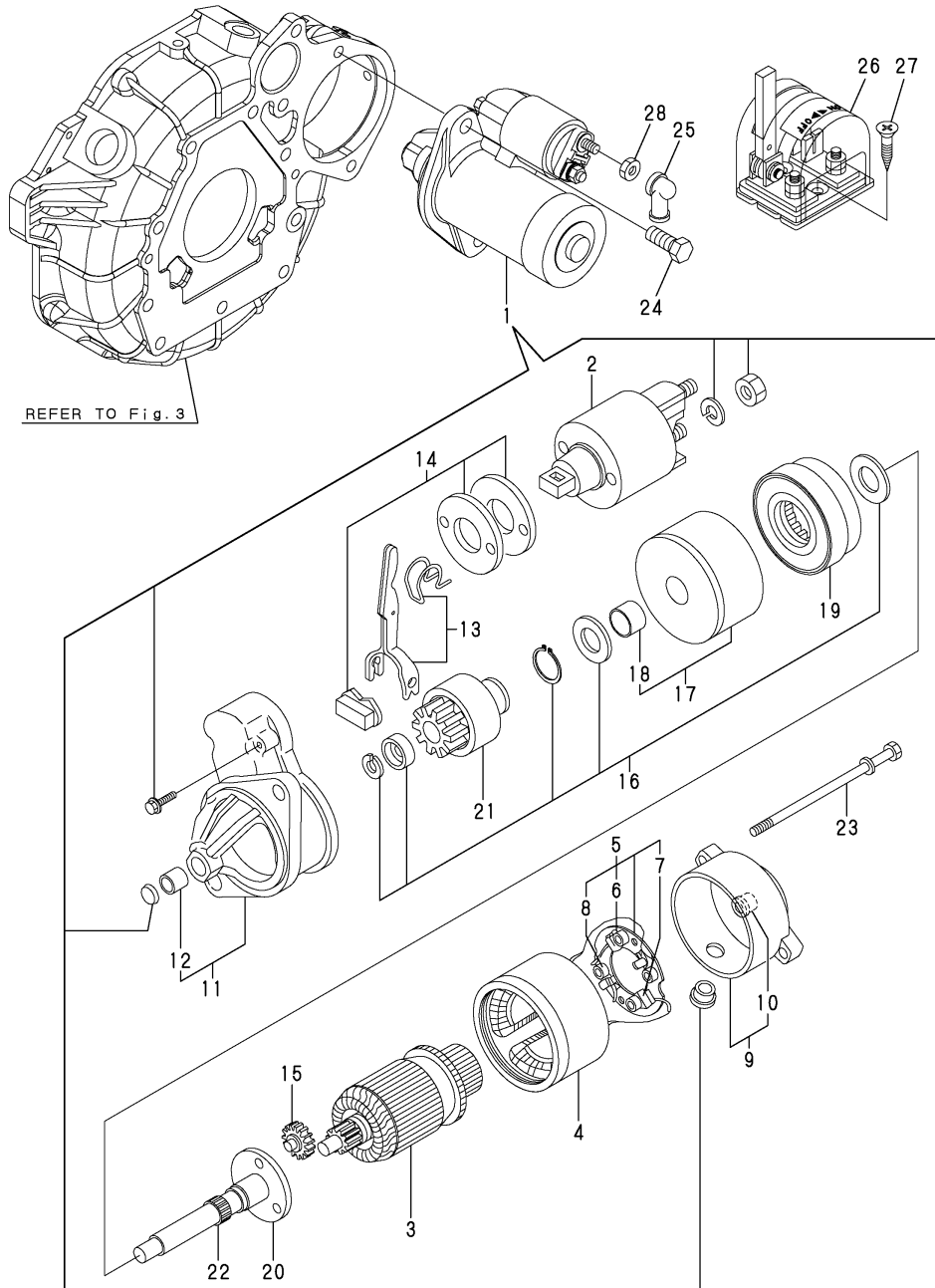

REF.	LEV.	PARTS NO.	DESCRIPTION	QTY						I	R
				(A)	(B)	(C)	(D)	(E)	(F)		
1	1	129608-77010	STARTNG MOTOR	1							
2	2	129698-77020	MAGNETIC SWITCH ASSY	1							
3	2	129698-77101	ARMATURE ASSY	1							
4	2	129608-77110	YOKE ASSY	1							
5	2	129698-77120	HOLDER ASSY,BRUSH	1							
6	3	129698-77140	BRUSH(+) SET	1							
7	3	129698-77130	BRUSH (-)	2							
8	3	129698-77150	SPRING, BRUSH	4							
9	2	129698-77161	COVER ASSY, REAR	1							
10	3	129698-77170	REAR COVER METAL	1							
11	2	129698-77260	HOUSING ASSY, GEARS	1							
12	3	X2114535200	METAL, STARTER	1							
13	2	129698-77270	LEVER, SHIFT	1							
14	2	129698-77280	COVER ASSY, DUST	1							
15	2	129698-77240	GEAR	3							
16	2	129698-77250	WASHER SET	1							
17	2	129698-77180	BRACKET	1							
18	3	129698-77190	BRACKET	1							
19	2	129698-77200	INTERNAL GEAR	1							
20	2	129698-77210	BRACKET	1							
21	2	129698-77220	PINION ASSY	1							
22	2	129698-77230	SHAFT(PINION	1							
23	2	124195-77770	THROUGH BOLT	2							
24	1	26116-120302	BOLT M12X 30 PLATED	2							
25	1	124550-77030	COVER, TERMINAL	1							
26	1	123310-77640	SWITCH, BATTERY	1							
27	1	22724-800380	SCREW 8X 38	2							
28	1	26756-080002	LOCK NUT M 8 PLATED	1							

Fig.30. GENERATOR

(A)=2YM15

(B)=

(C)=

(D)=

(E)=

(F)=

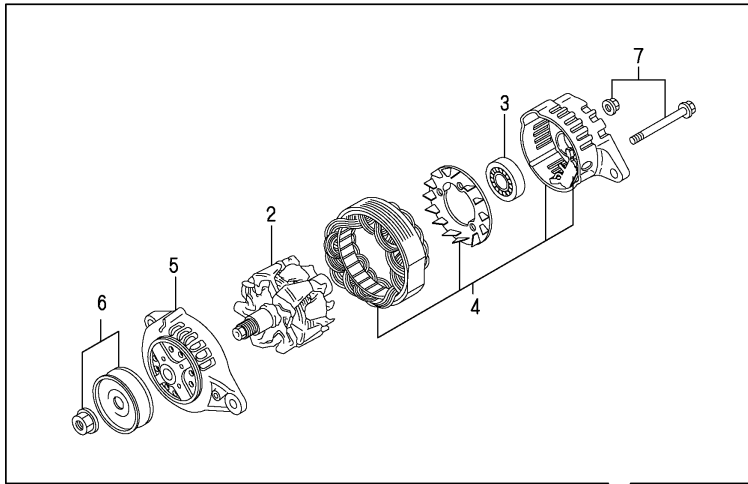

REFER TO Fig. 6

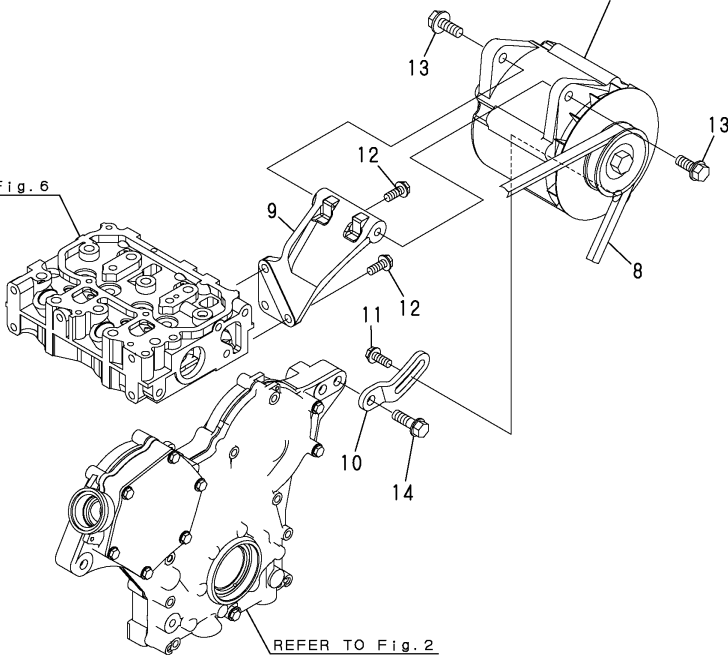

REFER TO Fig. 2

REF.	LEV.	PARTS NO.	DESCRIPTION	QTY						I	R
				(A)	(B)	(C)	(D)	(E)	(F)		
1	1	128271-77200	GENERATOR 12V-60A	1							
2	2	123900-77700	ROTOR ASSY	1							
3	2	129612-77710	BALL BEARING	1							
4	2	128271-77720	BRACKET(STATOR+REGUL	1							
5	2	123900-77730	FRONT BRACKET ASSY	1							
6	2	128271-77740	PULLEY	1							
7	2	128271-77750	SCREW KIT	1							
8	1	129612-42290	V-BELT,A37.5	1							
9	1	128890-77310	BRACKET(ALTERNATER	1							
10	1	128990-77330	ADJUSTER, BELT	1							
11	1	26106-080202	BOLT M 8X 20 PLATED	1							
12	1	26106-080252	BOLT M 8X 25 PLATED	3							
13	1	26106-100252	BOLT M10X 25 PLATED	2							
14	1	26106-100302	BOLT M10X 30 PLATED	1							

Fig.31. GENERATOR(80A/OPTIONAL)

(A)=2YM15

(B)=

(C)=

(D)=

(E)=

(F)=

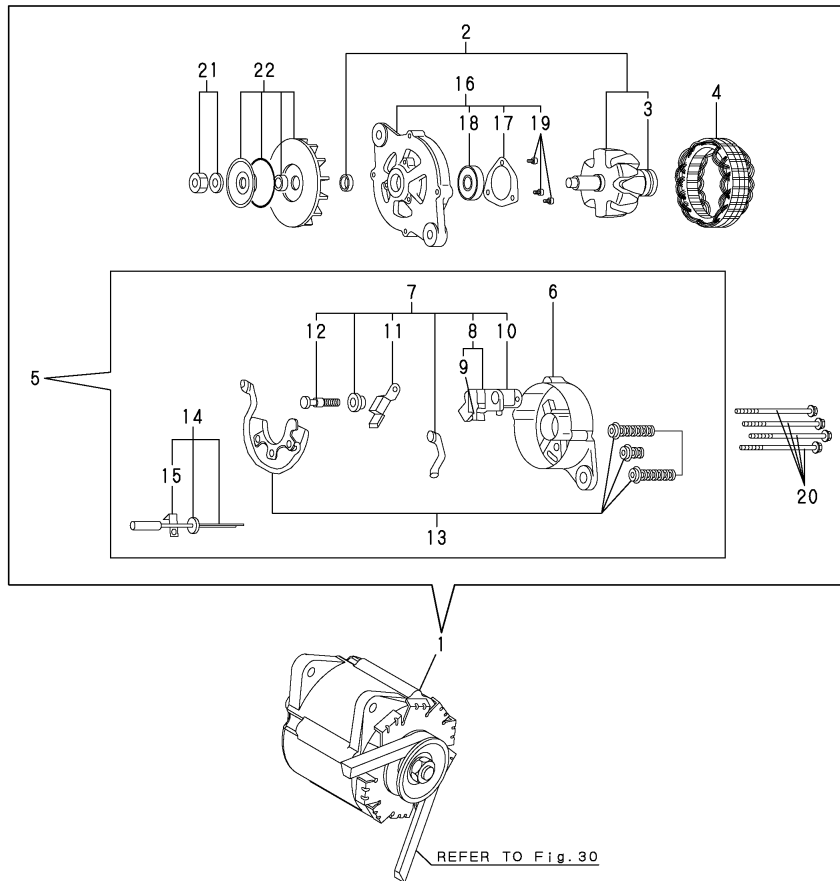

REF.	LEV.	PARTS NO.	DESCRIPTION	Q'TY						I	R
				(A)	(B)	(C)	(D)	(E)	(F)		
1	1	119573-77201	ALTERNATER(12V-80A	1							
2	2	XL180G61000	ROTOR ASSY	1							
3	3	119129-77320	BALL BEARING	1							
4	2	XL180120000	STATOR ASSY	1							
5	2	XL180G63006	COVER ASSY, REAR	1							
6	3	XL180G13012	COVER, REAR	1							
7	3	XL180G43150	BRUSH ASSY,REGULATOR	1							
8	4	XL155G1330	BRUSH ASSY	1							1
9	4	XL225G1325	BRUSH SET	2							
10	4	124080-77390	REGULATOR ASSY	1							
11	4	XL225431800	CONDENSER	1							
12	4	124080-77520	BOLT M5	2							
13	3	XL1808320	DIODE ASY	1							
14	3	119129-77250	WIRE	1							
15	4	119129-77260	CLAMP,LEAD WIRE	1							
16	2	XL235340110	COVER ASSY, FRONT	1							
17	3	XL150M14041	RETAINER	1							
18	3	X6303BM0000	BALL BEARING	1							
19	3	119129-77930	SCREW KIT	1							
20	2	119129-77890	BOLT, THROUGH	4							
21	2	119129-77900	NUT ASSY, PULLEY	1							
22	2	XL180G85001	PULLEY ASSY	1							

Remarks
(1)INC.9

Fig.32. V-BELT COVER

(A)=2YM15

(B)=

(C)=

(D)=

(E)=

(F)=

REF.	LEV.	PARTS NO.	DESCRIPTION	QTY						I	R
				(A)	(B)	(C)	(D)	(E)	(F)		
1	1	128990-77440	COLLAR	3							
2	1	128990-77510	WASHER PLAIN	4							
3	1	120270-67120	GROMMET	3							
4	1	128990-77410	BOLT , BELT COVER	1							
5	1	128990-77450	BRACKET , COVER	1							
6	1	128990-77470	BOLT , BELT COVER	1							
7	1	128990-77480	COVER , V-BELT	1							
8	1	26106-060162	BOLT M 6X 16 PLATED	2							
9	1	26106-080162	BOLT M 8X 16 PLATED	1							
10	1	26366-060002	NUT M 6	1							
11	1	26366-080002	NUT M 8	1							
12	1	128990-77500	WASHER , PLAIN	1							
13	1	128990-77490	COVER , ALTERNATOR	1							
14	1	26106-080352	BOLT M 8X 35 PLATED	1							
15	1	26986-080002	NUT 8,LOCK	2							

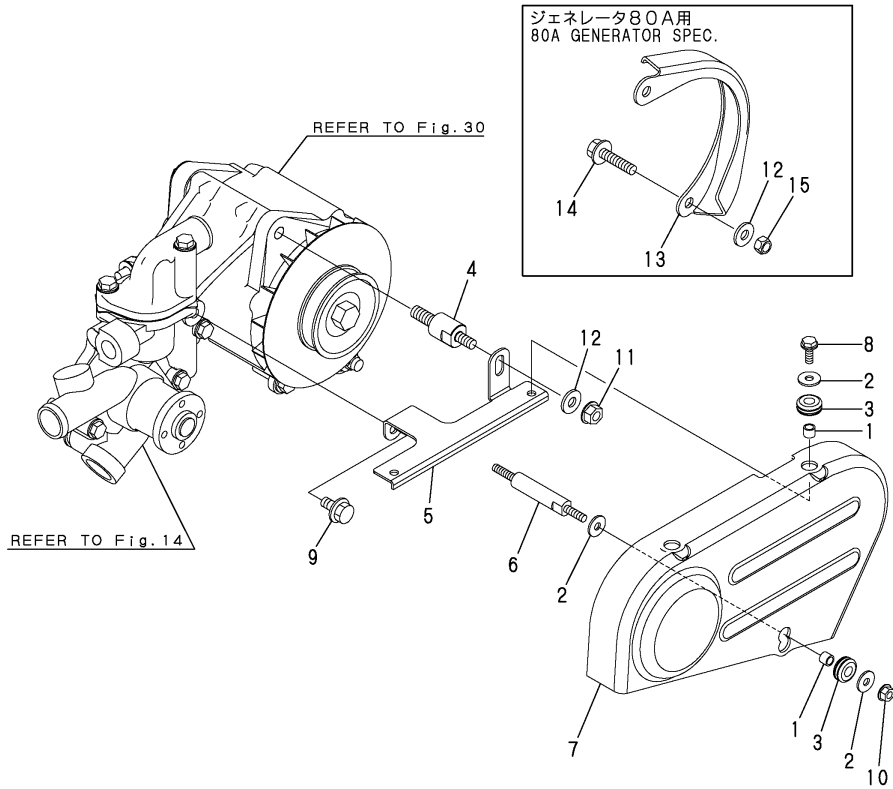

Fig.33. WIRE HARNESS & RELAY

(A)=2YM15

(B)=

(C)=

(D)=

(E)=

(F)=

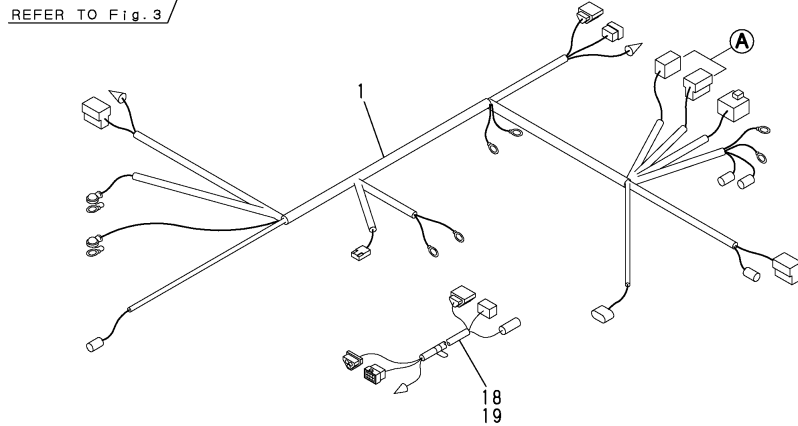
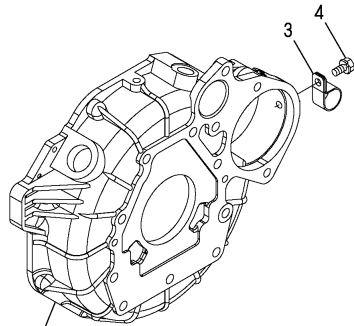
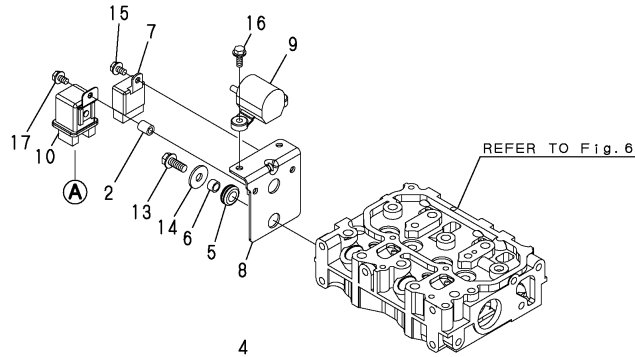

REF.	LEV.	PARTS NO.	DESCRIPTION	Q'TY						I	R
				(A)	(B)	(C)	(D)	(E)	(F)		
1	1	128990-77920	WIRE HARNESS	1							
2	1	128990-42180	COLLAR	1							
3	1	121575-49310	CLAMP	1							
4	1	26106-080142	BOLT 8X 14 PLATED	1							
5	1	105100-55501	GROMMET	2							
6	1	128990-77430	COLLAR	2							
7	1	119247-77100	RELAY, SAFETY	1							
8	1	128890-77400	BRACKET,RELAY	1							
9	1	120270-77511	RELAY, MAGNETIC	1							Z
		(A=EXXX)									
9-1	1	128990-77550	RELAY, MAGNET	1							N
		(A=EXXX)									
10	1	128990-77910	RELAY ASSY, GLOW	1							
13	1	26106-080202	BOLT M 8X 20 PLATED	2							
14	1	22157-080000	WASHER 8	2							
15	1	26106-060102	BOLT 6X 10 PLATED	1							
16	1	26106-060162	BOLT M 6X 16 PLATED	2							
17	1	26106-060252	BOLT M 6X 25 PLATED	1							
18	1	128391-77700	HARNESS, WIRE(3M)	1							1
19	1	128391-77720	HARNESS, WIRE(6M)	1							1

Remarks
(1)OPTIONAL

Fig.34. INSTRUMENT PANEL(B-TYPE/OPTIONAL)

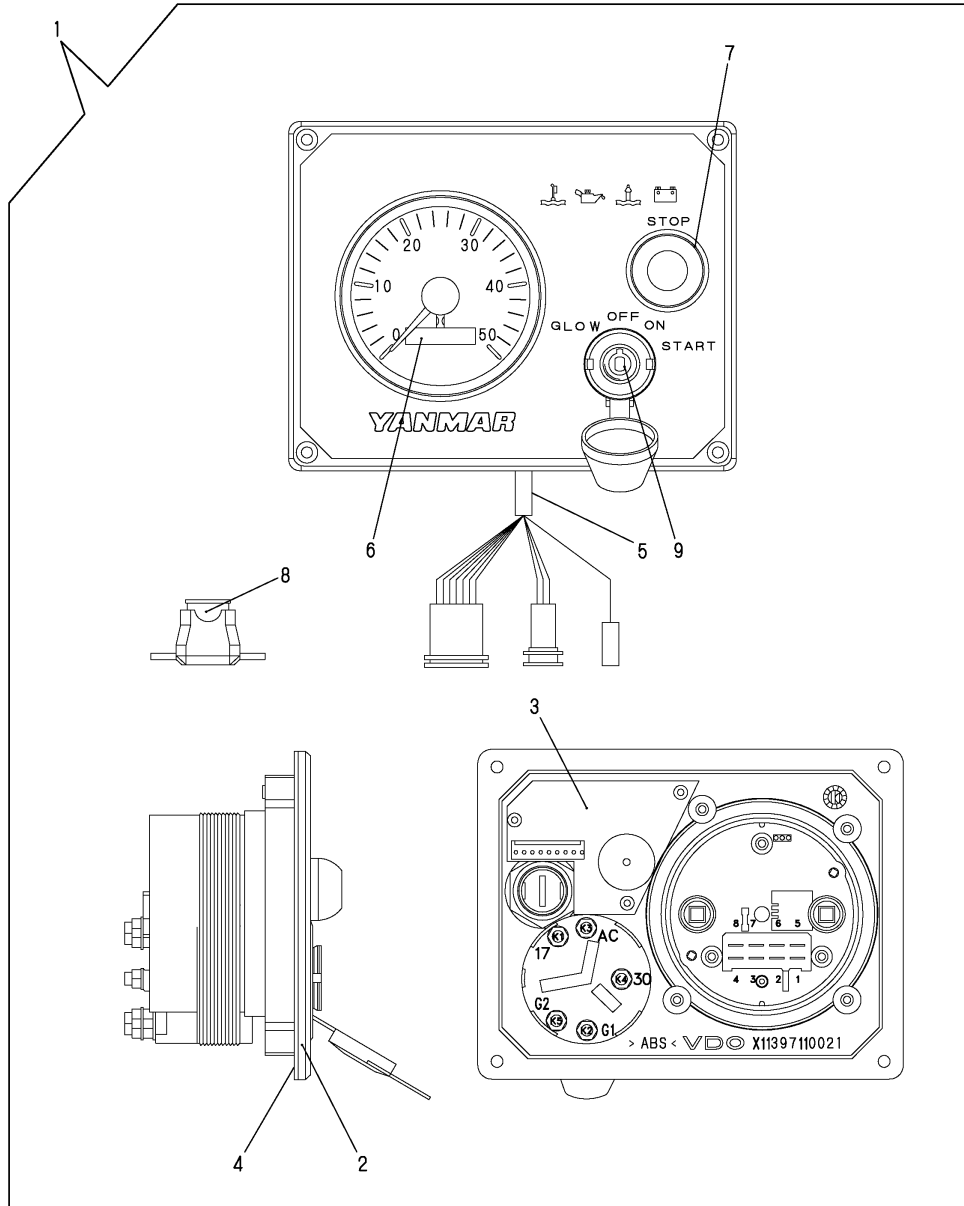

OCF10-G62000 34. INSTRUMENT PANEL(B-TYPE/OPTIONAL)

(A)=2YM15

(B)=

(C)=

(D)=

(E)=

(F)=

REF.	LEV.	PARTS NO.	DESCRIPTION	QTY						I	R
				(A)	(B)	(C)	(D)	(E)	(F)		
1	1	129271-91110	PANEL, INSTRUMENT B	1							
2	2	129271-91120	PANEL WITH COVERFOIL	1							
3	2	129271-91130	CIRCUIT WITH LED&BZR	1							
4	2	129271-91140	RUBBER SEAL,B PANEL	1							
5	2	129271-91150	HARNES,B PANEL	1							
6	2	129271-91210	TACHOMETER	1							
7	2	129271-91220	STOP SWITCH	1							
8	2	129271-91230	FUSE,PANEL (3A)	1							
9	2	127412-91250	SWITCH W/KEY	1							

Fig.35. TOOL

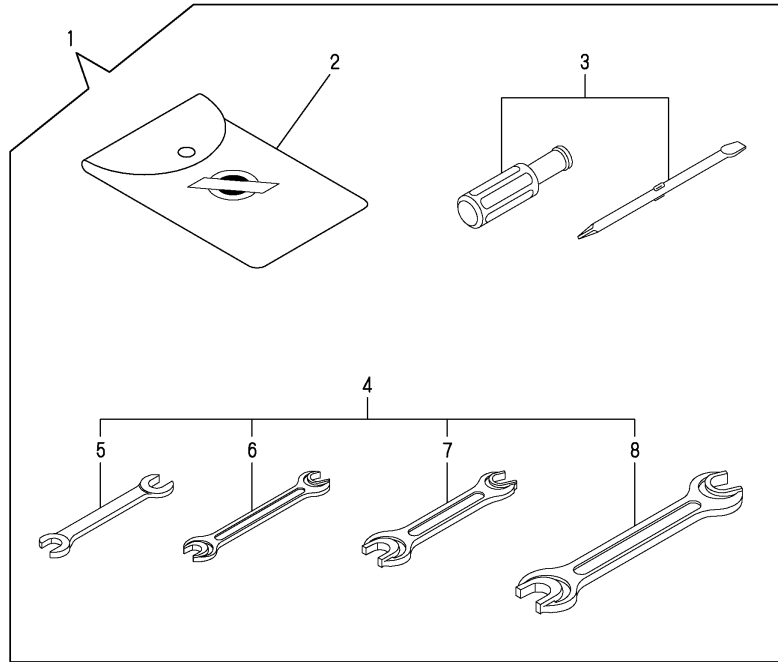

(A)=2YM15
(B)=
(C)=

(D)=
(E)=
(F)=

REF.	LEV.	PARTS NO.	DESCRIPTION	Q'TY						I	R
				(A)	(B)	(C)	(D)	(E)	(F)		
1	1	129270-92100	TOOL BOX SET	1							
2	2	129270-92600	TOOL BAG	1							
3	2	129270-92650	DRIVER	1							
4	2	129270-92690	SPANNER SET	1							
5	3	129270-92610	SPANNER 10X13	1							
6	3	129270-92620	SPANNER 12X14	1							
7	3	129270-92630	SPANNER 17X19	1							
8	3	129270-92640	SPANNER 22X24	1							

Fig.36. GASKET SET(OPTIONAL)

P/C NEWS No. : Y00F6200-2
 PUBLISHED : 2004/12

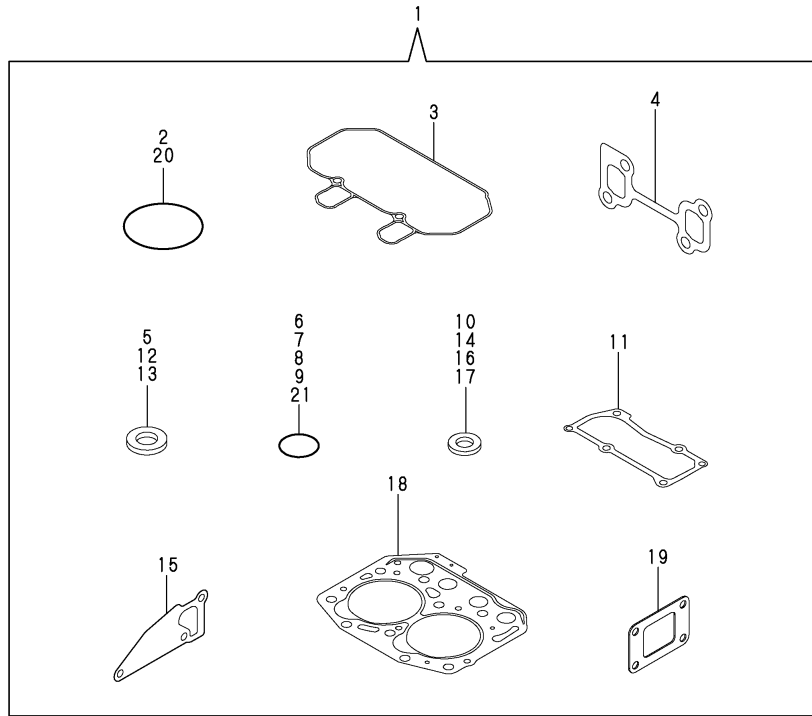

OCF10-G62000 36. GASKET SET(OPTIONAL)

(A)=2YM15
 (B)=
 (C)=

(D)=
 (E)=
 (F)=

REF.	LEV.	PARTS NO.	DESCRIPTION	Q'TY						I	R
				(A)	(B)	(C)	(D)	(E)	(F)		
1	1	728790-92600	GASKET SET	1							
2	2	121850-51960	O-RING, F.I.PUMP	1							
3	2	119415-11310	GASKET, BONNET	1							
4	2	119415-13110	GASKET, MANIFOLD	1							
5	2	22190-080002	SEAL WASHER 8S	6							
6	2	24311-000320	O-RING 1A P-32.0	2							
7	2	119717-32060	O-RING, P15.0	1							
8	2	119624-32040	O-RING P 12.0	1							
9	2	119717-32050	O-RING, P17.0	3							
10	2	119600-11460	GASKET, NOZZLE	4							
11	2	119415-11330	PLATE, BAFFLE	1							
12	2	22190-160002	SEAL WASHER 16S	2							
13	2	22190-120002	SEAL WASHER 12	8							
14	2	129901-59560	GASKET, RETURN	2							
15	2	119515-42020	GASKET, WATER PUMP	1							
16	2	23414-080000	GASKET 8, ROUND	1							
17	2	124465-44950	GASKET 16	2							
18	2	119415-01330	GASKET, CYL.HEAD	1							
19	2	128370-13201	GASKET, (NON-ASB.)	1							
20	2	24327-000600	PACKING, G 60.0	1							
21	2	24357-240230	PACKING, 24023	1							

Remarks
 THIS FIGURE IS NEWLY ADDED.

Part Number Index

All parts are stipulated in the order of part numbers.

(Depending on the area in which the part is used.)

This index will display the location of the part according to each part number.

PARTS No. INDEX

PARTS No.	Fig.	Ref.No.
101304-59020	22	33
101720-55750	23	8
103854-39140	22	31
104214-13580	8	10
		22
104214-83980	28	13
104264-59020	23	15
104500-55710	23	5
104511-78780	13	25
105010-11490	6	5
105100-55501	33	5
105311-01090	1	5
105430-55041	24	8
105583-85900	28	12
110250-55610	23	4
114250-39450	12	13
118200-53010	22	2
118400-51370	19	48
119129-77250	31	14
119129-77260	31	15
119129-77320	31	3
119129-77890	31	20
119129-77900	31	21
119129-77930	31	19
119247-77100	33	7
119285-01990	1	8
119285-11990	6	14
119285-66650	20	139
119305-35151	12	1
119305-59120	22	4
119309-01810	11	7
119415-01330	1	30
	36	18
119415-01720	3	5
119415-11200	6	24
119415-11240	6	25
119415-11310	6	48
	36	3
119415-11320	6	49
119415-11330	6	50
	36	11
119415-11380	6	38
119415-11750	6	6
119415-13110	15	1
	36	4
119415-14580	9	3
119415-21700	10	1
119415-39210	12	14
119415-51030	19	5
119415-51100	19	9

PARTS No.	Fig.	Ref.No.
119415-51400	19	49
119415-51500	19	64
119415-51700	19	74
119415-51710	19	75
119415-51750	19	76
119415-51760	19	77
119415-59540	22	13
119415-59810	22	9
119415-59820	22	10
119515-01200	1	29
119515-11100	6	16
119515-11110	6	17
119515-11280	6	29
119515-11800	6	12
119515-14400	9	2
119515-22080	10	14
119515-22300	10	20
119515-22500	10	16
119515-22550	10	31
119515-22900	10	29
119515-23000	10	22
119515-23600	10	27
119515-23610	10	35
119515-42020	14	13
	36	15
119515-42041	14	3
119515-53001	22	1
119515-53010	22	3
119515-61440	20	20
119527-61700	20	129
119540-42000	14	1
119573-77201	31	1
119600-11460	6	4
	36	10
119620-01750	3	11
119620-01800	2	8
119620-02020	1	9
119620-14200	9	1
119620-21941	10	13
119620-49290	14	29
119620-59700	22	24
119621-21680	10	12
119623-01250	1	6
119624-32040	2	19
	36	8
119660-01911	2	18
119660-61300	20	76
119660-61901	20	65
119717-01501	2	1
119717-01521	2	6

PARTS No.	Fig.	Ref.No.
119717-01570	2	3
119717-01590	2	4
119717-01750	2	31
119717-02410	1	12
119717-02930	1	26
119717-03031	6	39
119717-03070	6	40
		41
119717-11131	6	18
119717-11190	6	20
119717-11260	6	28
119717-11340	6	21
119717-11350	6	22
119717-11650	6	30
119717-23200	10	26
119717-23910	10	25
119717-25050	9	9
119717-25100	9	10
119717-25930	9	15
119717-32050	2	20
	36	9
119717-32060	12	10
	36	7
119717-32080	2	11
119717-32100	2	10
119717-32110	2	15
119717-32120	2	16
119717-42031	14	4
119717-42320	14	11
119717-51060	19	6
119717-51070	19	7
119717-51150	19	92
119717-51180	19	14
119717-51190	19	15
119717-51200	19	16
119717-51300	19	43
119717-51330	19	46
119717-51420	19	51
119717-51480	19	90
119717-51490	19	91
119717-61050	20	2
119717-61060	20	3
119717-61070	20	4
119717-61100	20	5
119717-61120	20	8
119717-61130	20	9
119717-61140	20	10
119717-61150	20	10 A
119717-61200	20	72
119717-61400	20	13

PARTS No.	Fig.	Ref.No.
119717-61500	20	29
119717-77800	6	57
119740-42350	14	26
119773-59511	22	20
119802-03100	6	42
119802-03110	6	43
119802-03121	6	44
119802-03131	6	45
119802-03141	6	46
119802-32130	2	17
119810-02940	1	31
119813-59950	22	25
119840-59570	22	12
120270-67120	32	3
120270-77511	33	9
121111-21501	10	7
121120-01620	3	10
121370-55601	23	3
121370-55730	23	7
121450-42450	14	23
121574-86320	25	14
	27	2
121575-49310	16	8
	33	3
121850-51960	2	21
	36	2
122710-51090	19	8
123310-77640	29	26
123682-07852	5	4
123900-77700	30	2
123900-77730	30	5
124060-01050	1	4
124070-13300	8	7
		19
124070-13520	8	6
124070-42400	13	7
124080-77390	31	10
124080-77520	31	12
124085-02220	3	12
124101-49530	14	17
124160-01751	2	29
	6	37
124160-01910	1	7
124195-77770	29	23
124223-49050	16	11
124465-44950	14	21
		22
		32
		38
	36	17

PARTS No. INDEX

PARTS No.	Fig.	Ref.No.
124550-51350	19	47
124550-77030	29	25
124950-21600	10	10
127412-91250	34	9
128170-13600	8	3
128170-86501	25	12
128171-81510	26	2
128171-81520	26	1
128171-81530	26	3
128270-12540	7	5
128271-77200	30	1
128271-77720	30	4
128271-77740	30	6
128271-77750	30	7
128275-39710	12	19
128296-07190	5	6
128296-07400	5	7
128296-07420	5	8
128296-07450	5	9
128296-07460	5	10
128370-13201	8	1
		5
		16
	36	19
128370-13610	8	11
128377-07150	5	1
128377-07350	5	3
128377-08120	4	3
128377-08130	4	4
128377-08340	4	7
128377-08350	4	8
		9
128391-77700	33	18
128391-77720	33	19
128397-13530	8	2
128397-44500	15	21
128397-44510	15	23
128790-01700	3	2
128790-07560	5	11
128790-08120	4	1
128790-08130	4	2
128790-12210	7	1
128790-12500	7	2
128790-21590	10	8
128790-35080	12	11
128790-35450	12	2
128790-35460	12	6
128790-44400	15	19
128790-44900	15	2
128790-49050	16	4

PARTS No.	Fig.	Ref.No.
128790-67150	25	1
128790-77820	6	58
128890-55020	14	36
		45
128890-59040	22	22
128890-59050	23	16
128890-59060	23	17
128890-77310	30	9
128890-77400	33	8
128990-01650	3	9
128990-07270	5	2
128990-07910	6	1
128990-13510	8	17
128990-13520	8	18
128990-13610	8	23
128990-21650	10	11
128990-34850	11	1
128990-34860	11	2
128990-42151	13	5
128990-42160	13	23
128990-42170	13	24
128990-42180	33	2
128990-42200	13	22
128990-42260	14	25
128990-42500	13	1
128990-42510	13	1 -1
128990-42520	13	12
128990-44070	15	10
128990-44080	15	11
128990-44090	15	14
128990-44100	15	15
128990-44110	15	16
128990-44120	15	17
128990-49010	16	1
128990-49020	16	3
128990-49030	3	18
128990-49040	8	12
128990-49060	16	6
128990-49090	8	24
128990-49110	16	2
		5
128990-49150	16	7
128990-49320	14	33
		39
128990-49330	14	34
128990-49350	14	40
128990-49360	14	41
128990-49370	14	42
128990-49380	14	43
128990-49390	14	44

PARTS No.	Fig.	Ref.No.
128990-49800	14	18
128990-55010	23	1
128990-55011	23	1 -1
128990-59130	24	2
128990-59150	23	11
128990-59530	23	12
128990-59700	24	1
128990-61560	20	96
128990-77330	30	10
128990-77410	32	4
128990-77430	33	6
128990-77440	32	1
128990-77450	32	5
128990-77470	32	6
128990-77480	32	7
128990-77490	32	13
128990-77500	32	12
128990-77510	32	2
128990-77550	33	9 -1
128990-77910	33	10
128990-77920	33	1
128990-81150	3	19
128990-86301	27	1
128990-86350	27	7
129001-32320	2	13
129001-32330	2	14
129005-59830	12	15
129052-61390	20	12
129100-01580	3	8
	10	2
129100-35140	12	3
129100-51570	19	70
129100-61650	20	59
129150-11230	6	31
129150-11750	6	33
129150-25301	9	14
129150-59131	22	7
129155-51020	19	4
129155-51140	19	12
129155-51280	19	41
		42
	20	6
129155-51450	19	59
129155-51521	19	65
129155-51530	19	66
129155-51540	19	67
129155-51550	19	68
129155-51580	19	72
129155-51591	19	73
129155-51600	19	20

PARTS No.	Fig.	Ref.No.
129155-52051	21	2
129155-61341	20	77
129155-61450	20	21
129155-61460	20	78
129155-61480	20	23
129156-51910	19	79
129156-61460	20	22
129158-52000	19	97
	21	1
129158-52101	21	3
129209-61370	20	11
129209-61930	20	130
129209-61940	20	134
129209-61960	20	136
129209-61970	20	131
129270-44500	15	22
129270-92100	35	1
129270-92600	35	2
129270-92610	35	5
129270-92620	35	6
129270-92630	35	7
129270-92640	35	8
129270-92650	35	3
129270-92690	35	4
129271-77950	20	132
129271-91110	34	1
129271-91120	34	2
129271-91130	34	3
129271-91140	34	4
129271-91150	34	5
129271-91210	34	6
129271-91220	34	7
129271-91230	34	8
129470-67200	25	2
129486-61540	20	49
129508-11180	6	19
129608-77010	29	1
129608-77110	29	4
129612-42290	30	8
129612-77710	30	3
129670-44570	15	24
129673-44110	15	7
129673-44130	15	18
129673-44150	15	9
129698-77020	29	2
129698-77101	29	3
129698-77120	29	5
129698-77130	29	7
129698-77140	29	6
129698-77150	29	8

PARTS No. INDEX

PARTS No.	Fig.	Ref.No.
129698-77161	29	9
129698-77170	29	10
129698-77180	29	17
129698-77190	29	18
129698-77200	29	19
129698-77210	29	20
129698-77220	29	21
129698-77230	29	22
129698-77240	29	15
129698-77250	29	16
129698-77260	29	11
129698-77270	29	13
129698-77280	29	14
129900-32130	2	12
129901-11450	6	3
129901-59560	22	19
	36	14
129916-49740	14	12
138603-59380	24	4
158552-61700	20	60
158552-61710	20	64
158552-61900	20	81 -1
158600-51170	19	13
158600-51270	19	40
158600-51410	19	50
158600-51420	19	52
158600-51441	19	53
158600-51570	19	71
158600-51790	19	78
158601-61760	20	88
174307-51700	20	30
177070-03501	10	37
194250-51660	16	9
196630-12980	5	5
41710-000380	25	13
41710-000410	25	10
	27	6
41730-000681	25	11
43662-015020	16	14
43666-020951	16	15
45414-500260	28	11
46150-503100	14	24
48110-025063	28	6
48110-028063	28	7
48110-032411	28	4
48110-032502	28	8
48110-522361	28	5
719415-01560	1	1
719717-01500	2	5
719717-02900	1	14

PARTS No.	Fig.	Ref.No.
719717-02910	1	34
728790-51350	19	1
728790-92600	36	1
83213-003012	24	7
977780-01200	18	1
977780-01210	17	1
977780-01230	17	2
	18	2
977780-01240	18	3
977780-01250	17	3
977780-03000	17	9
	18	9
X00141916	13	11
X00183200	13	14
X00190050	13	13
X00353309	13	10
X00370012	13	20
X00371732	13	21
X0044021509	17	7
	18	7
X0142398	13	3
X0145050	13	4
X0146541	13	6
X0146542	13	8
X014678901	13	9
X02173432	13	15
X02173476	13	16
X02233010	13	19
X03431748	13	18
X03431760	13	17
X179100011X	18	5
X179100021X	17	5
X179100100X	17	6
	18	6
X199903800X	17	8
	18	8
X2114535200	29	12
X6303BM0000	31	18
X8636008003	17	4
	18	4
XL150M14041	31	17
XL155G1330	31	8
XL180120000	31	4
XL1808320	31	13
XL180G13012	31	6
XL180G43150	31	7
XL180G61000	31	2
XL180G63006	31	5
XL180G85001	31	22
XL225431800	31	11

PARTS No.	Fig.	Ref.No.
XL225G1325	31	9
XL235340110	31	16

PARTS No.	Fig.	Ref.No.
-----------	------	---------



YANMAR CO.,LTD.